



Department of Health  
 Central Luzon Center for Health Development  
**MARIVELES MENTAL WELLNESS AND GENERAL HOSPITAL**  
 P. Monroe Street, Poblacion, Mariveles, Bataan, Philippines, 2105



Contact No: 09688545320 Email: procurement@mmwgh.gov.ph; procurement.mmwgh@gmail.com; Website: mmwgh.gov.ph

**REQUEST FOR QUOTATION**

Date: March 24, 2023  
 PR No.: 2023-02-0104 (EFMU)

**A.**

**Business Name:** \_\_\_\_\_  
**Address:** \_\_\_\_\_  
**Contact No./ Email:** \_\_\_\_\_  
**TIN:** \_\_\_\_\_

**B.**

**Sir/ Madam:**

The Mariveles Mental Wellness and General Hospital (MMWGH) through its Bids and Awards Committee invites all eligible and PhilGEPS-registered suppliers, contractors and consultants to quote the best offer for the item/s described herein subject to the Terms and Conditions and/or Technical Specifications and within the Approved Budget for the Contract. (ABC)

**Required Documents/ Information to be submitted as attachments to the quotation/ Proposal**

- PhilGEPS Registration Number/ Certificate
- Mayor's/ Business Permit
- DTI/ SEC Certificate
- BIR Form 2303
- Tax Clearance
- Sample Invoice/ O.R./ C.R.
- Omnibus Sworn Statement (for ABCs above 50K; for winning bidder only)
- Income/ Business tax Return (for ABCs above 500K)

**C.**

This pro-forma quotation maybe submitted through registered or electronic mail to the BAC Secretariat at above address or email to procurement@mmwgh.gov.ph or procurement.mmwgh@gmail.com on or before 30-Mar-2023, 5PM subject to the following **Terms and Conditions**:

- 1 All entries shall be typed or written in a clear legible manner
- 2 All prices offered herein are valid, binding and effective for THIRTY (30) calendar days upon issuance of this document. Alternative bids shall be rejected.
- 3 Price quotations to be denominated in Philippine Peso shall include all applicable government taxes subject to (BIR 2307) 5% VAT/ 1% Non-VAT and (BIR 2307) 1% EWT (Goods) or 2% EWT (Services) deductions
- 4 MMWGH may require you to submit additional documents that will prove your legal, financial and technical capability to undertake this contract
- 5 Salient provisions of the Revised IRR (RIRR) of Republic Act (RA) 9184: Section 68 - Liquidated Damages and Section 69 - Imposition of Administrative Penalties shall be observed
- 6 MMWGH reserves the right to reject any and all quotations, declare a failure, or not award the contract pursuant to Section 41 of the same RIRR
- 7 In case of tie quotations, the BAC shall adopt and employ "toss coin" as the tie-breaking method to finally determine the single winning provider in accordance with GPPB Circular 06-2005
- 8 In case supplier's pro forma quotation is submitted, conditions will be governed by the submitted signed Request for Quotation/Proposal and/or Technical Specifications
- 9 **Delivery terms:** Delivery to MMWGH within ten (10) working days upon receipt of Purchase Order (PO) or within the working days indicated in the PO.
- 10 **Payment terms:** Fifteen (15) working days upon completion of delivery

Very Truly Yours

**VINCENT A. ISIP, MPA**  
 Chief Administrative Officer

**D.**

Item No.	QTY	Unit	ABC	Technical Specifications/ Description	(to be filled up by the supplier)		
					Brand/ Model	Unit Price	Total Amount
	1	lot	90,606.00	Supply of labor and materials for the improvement of RDU Office at 3rd Floor OPU-ACIU Building			
	1	set	20,000.00	A. Doors, Windows and Glass Partitions of Offices Research and Development Unit - Cleared Aluminum and glass door frame with frosted tint. Complete all lockets, pivot hinges patch fittings and hardwares. See Plan Details D10. 1.27mx2.17m			
	1	lot	4,000.00	Labor			
	1	unit	7,500.00	B. Plumbing and Lavatory Improvement of lavatories. Materials Pre-painted G.I. Tube Schedule 40, Wood Planks, Single Handle Basin Faucet matte black SUS 304, Ceramic Wash Basin (Vessel Type) 350mmx350mmx120mm Complete with SUS fittings and accessories. See Detail LAV-1.			

1	piece	1,400.00	Round Mirror 50cm in diameter			
1	lot	4,005.00	Labor			
			<b>C. Blinds with Installation</b>			
2	pcs	10,600.00	Woodlook Window Blinds, WB1, 6.5 ft x 4.5 ft			
1	pcs	6,900.00	Woodlook Window Blinds, WB5, 8.5 ft x 4.5 ft			
1	pcs	2,300.00	Woodlook Window Blinds, WB3, 8.5 ft x 4.2 ft			
			<b>D. Other Supplies</b>			
3	gal	2,100.00	Semi-gloss Latex Paint, Black			
1	unit	20,000.00	Wall Hanged table 8.9meters x 0.70 meters. With Laminated wood finish.			
2	pcs	100.00	Paint Brush 2"			
2	pcs	180.00	Roller Brush 7"			
1	gal	400.00	Paint Thinner			
3	pcs	600.00	Silicon Sealant Tube 300ml			
1	lot	10,521.00	Labor			
			<b>**nothing follows**</b>			
					Total Amount in Figures	
					Total Amount in Words	
		<b>Total:</b>	<b>90,606.00</b>			

Note: Incomplete description of item/s will invalidate your quotations.

RFQ served by:

**RANDOLPH B. ABUYO**  
Canvasser

Printed Name/Signature of Bidder

MMH-04-08-01



**DRAWING FORM**

RA 9266 SECTION 33

Drawings and specifications and other contract documents duly signed, stamped or sealed, as instruments of service, are the intellectual property and documents of the architect, whether the object for which they are made is executed or not. It shall be unlawful for any person to duplicate or make copies of said documents for use in the repetition of and for other projects or buildings, whether executed partly or in whole, without the written consent of the architect or author of said documents.

**NOTE:**

Written dimensions on these drawings shall have precedence over scaled dimensions. Contractors shall verify and be responsible for all dimensions and conditions on the job. The designer must be notified immediately of any variations from the dimensions and conditions shown by these drawings.

**PURPOSE:**

- Schedule of Doors and Windows
- Inclusion of UPVC frames (wood look) in description
- Replacement of:
  - WCPU with billing unit
  - Ultrasound room with WCPU
  - Temporary radiology office with clinical trial room

**REMARKS:**

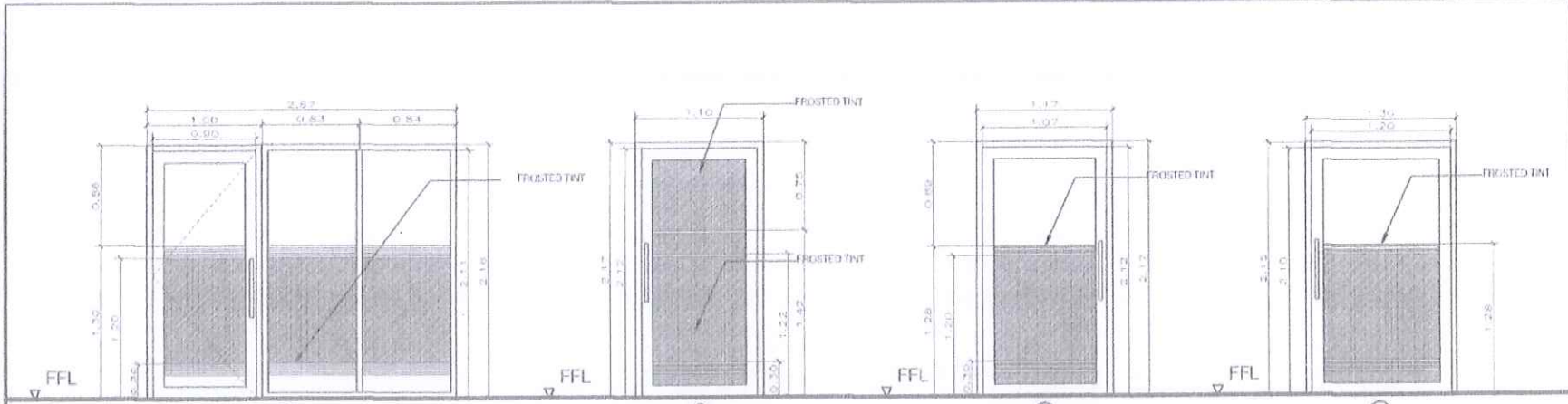

DESCRIPTION	D1	DESCRIPTION	D2	DESCRIPTION	D3	DESCRIPTION	D4
DESCRIPTION	15 mm TRL CLEANED TINTED GLASS DOOR WITH UPVC FRAME BRONZE LOCK	DESCRIPTION	15 mm TRL CLEANED TINTED GLASS DOOR WITH UPVC FRAME BRONZE LOCK	DESCRIPTION	15 mm TRL CLEANED TINTED GLASS DOOR WITH UPVC FRAME BRONZE LOCK	DESCRIPTION	15 mm TRL CLEANED TINTED GLASS DOOR WITH UPVC FRAME BRONZE LOCK
LOCATION	2ND FLOOR	LOCATION	2ND FLOOR	LOCATION	2ND FLOOR	LOCATION	2ND FLOOR
REQUIREMENTS	1 SET	REQUIREMENTS	1 SET	REQUIREMENTS	1 SET	REQUIREMENTS	1 SET
PROVISIONAL QUANTITY	COMPLETE ALL LOCKETS, HINGE, HANDLE, PATCH, STOPS & HARDWARE	PROVISIONAL QUANTITY	COMPLETE ALL LOCKETS, HINGE, HANDLE, PATCH, STOPS & HARDWARE	PROVISIONAL QUANTITY	COMPLETE ALL LOCKETS, HINGE, HANDLE, PATCH, STOPS & HARDWARE	PROVISIONAL QUANTITY	COMPLETE ALL LOCKETS, HINGE, HANDLE, PATCH, STOPS & HARDWARE

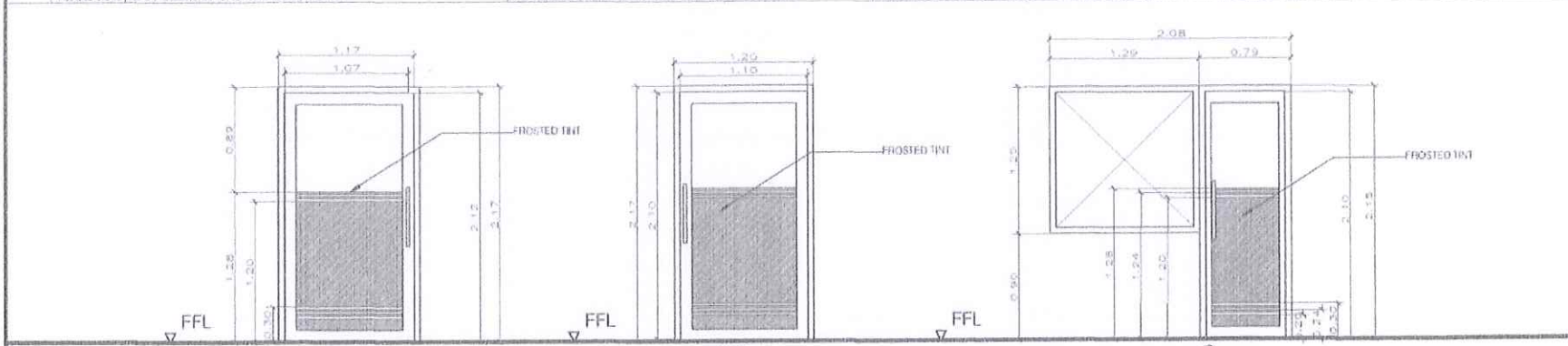

DESCRIPTION	D5	DESCRIPTION	D6	DESCRIPTION	D7
DESCRIPTION	15 mm TRL CLEANED TINTED GLASS DOOR WITH UPVC FRAME BRONZE LOCK	DESCRIPTION	15 mm TRL CLEANED TINTED GLASS DOOR WITH UPVC FRAME BRONZE LOCK	DESCRIPTION	15 mm TRL CLEANED TINTED GLASS DOOR WITH UPVC FRAME BRONZE LOCK
LOCATION	2ND FLOOR	LOCATION	2ND FLOOR	LOCATION	2ND FLOOR
REQUIREMENTS	1 SET	REQUIREMENTS	1 SET	REQUIREMENTS	1 SET
PROVISIONAL QUANTITY	COMPLETE ALL LOCKETS, HINGE, HANDLE, PATCH, STOPS & HARDWARE	PROVISIONAL QUANTITY	COMPLETE ALL LOCKETS, HINGE, HANDLE, PATCH, STOPS & HARDWARE	PROVISIONAL QUANTITY	COMPLETE ALL LOCKETS, HINGE, HANDLE, PATCH, STOPS & HARDWARE

**SCHEDULE OF DOORS**

<p>DEPARTMENT OF HEALTH MARIVELES MENTAL WELLNESS AND GENERAL HOSPITAL 3 MARIVELES ST., FORULACION MARIVELES BATAVA</p>	<p>DESIGNED BY: MARINO MADRIGAL ROSA - AM</p> <p>CHECKED BY: CRISTAL GAY F. SUSI, ANP</p> <p>DATE SUBMITTED TO EPMU</p> <p>DATE SUBMITTED TO OFFICE</p>	<p>ARCHITECT</p> <p><i>Popoqui</i> AN. PAMELO V. PAGUIA, UAP REGISTERED ARCHITECT</p> <p>PRC REG. No. 1-1386      Issued: 1 NOV 7, 2024                  UPOA No. 1-29889      Date: 08/21/2025                  PPR No. 1-1095524      Date: JUN 29, 2022                  Phone: MARIVELES, BATAVA      RN - 201-081-654-6000</p>	<p>PROJECT TITLE</p> <p>IMPROVEMENT OF OPU-ACIU BUILDING SECOND AND THIRD FLOOR</p> <p>LOCATION</p> <p>FORULACION MENTAL WELLNESS AND GENERAL HOSPITAL 3 MARIVELES ST., FORULACION MARIVELES BATAVA</p>	<p>REVIEWED BY ENGINEERING</p> <p>ENGINEER: CARLOS G. MALIBON, RUP                  REGISTERED PROFESSIONAL ENGINEER                  CIVIL ENGINEER                  PRC REG. NO. 1-1095524                  UPOA NO. 1-1095524                  DATE: JUN 29, 2022</p>	<p>NOTED BY:</p> <p><i>Chris</i> CRISTAL GAY F. SUSI ADMINISTRATIVE OFFICER IN CHARGE PLANNING UNIT</p>	<p>RECOMMENDING APPROVAL:</p> <p><i>Vincent A. Isip</i> VINCENT A. ISIP OFFICER IN CHARGE HOSPITAL OPERATIONS MANAGEMENT SUPPORT SERVICE</p>	<p>APPROVED BY:</p> <p><i>Maria Lourdes L. Evangelista</i> MARIA LOURDES L. EVANGELISTA, MD, FPPA MEDICAL CENTER CHIEF MARIVELES MENTAL WELLNESS AND GENERAL HOSPITAL</p>
	<p>SHEET CONTENT</p> <p><b>AS SHOWN</b></p>	<p>REVISION NO.</p> <p><b>01</b></p> <p>SHEET NO.</p> <p><b>A3 of A18</b></p> <p>DATE: SEPTEMBER 4, 2024</p>					

**DRAWING FORM**

RA 9266 SECTION 33

Drawings and specifications and other contract documents duly signed, stamped or sealed, as instruments of service, are the intellectual property and documents of the architect, whether the object for which they are made is executed or not. It shall be unlawful for any person to duplicate or make copies of said documents for use in the repetition of and for other projects or buildings, whether executed partly or in whole, without the written consent of the architect or author of said documents.

**NOTE:**

Written dimensions on these drawings shall have precedence over scaled dimensions. Contractors shall verify and be responsible for all dimensions and conditions on the job. The designer must be notified immediately of any variations from the dimensions and conditions shown by these drawings.

**PURPOSE:**

Schedule of Doors and Windows

- Inclusion of UPVC wood look in description
- Revised the locations based on revised floor plans

**REMARKS:**

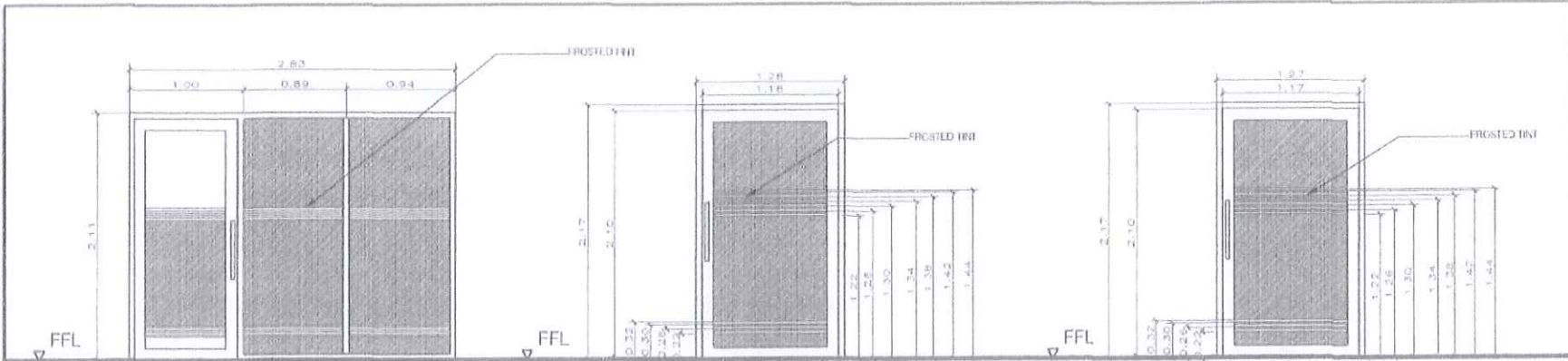

DESCRIPTION: D8	DESCRIPTION: D9	DESCRIPTION: D10
DESCRIPTION: 18mm TINT, CLEAR TEMPERED GLASS DOUBLE GLAZED UPVC FRAME WOOD LOOK, TWO PANEL DOUBLE DOOR	DESCRIPTION: 18mm TINT, CLEAR TEMPERED GLASS DOUBLE GLAZED UPVC FRAME WOOD LOOK	DESCRIPTION: 18mm TINT, CLEAR TEMPERED GLASS DOUBLE GLAZED UPVC FRAME WOOD LOOK
LOCATION: STAIRWAY	LOCATION: STAIRWAY	LOCATION: STAIRWAY
REQUIREMENTS: 1 SET	REQUIREMENTS: 1 SET	REQUIREMENTS: 1 SET
HANDMADE FINISH: COMPLETE ALL LOCKS, PAINT FINISH, PATCH SETTING & HANDMADE	HANDMADE FINISH: COMPLETE ALL LOCKS, PAINT FINISH, PATCH SETTING & HANDMADE	HANDMADE FINISH: COMPLETE ALL LOCKS, PAINT FINISH, PATCH SETTING & HANDMADE

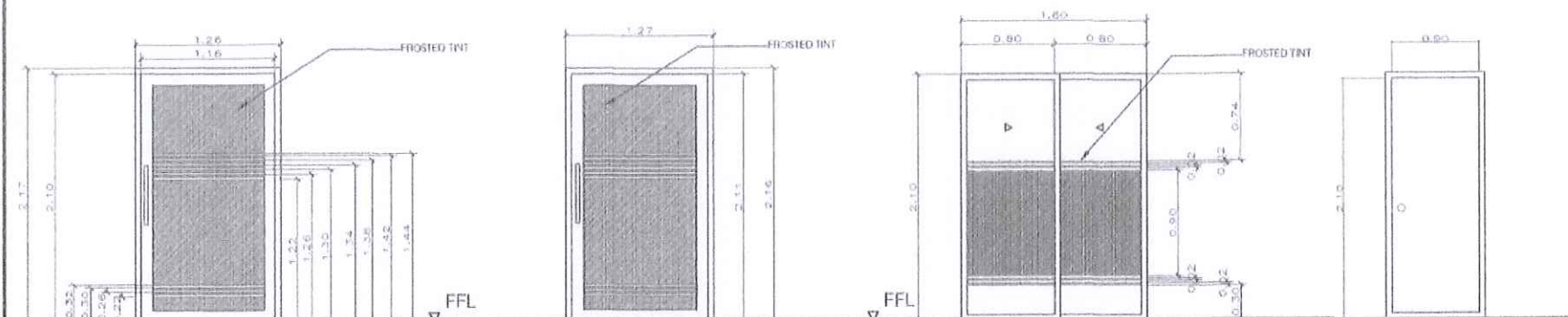

DESCRIPTION: D11	DESCRIPTION: D12	DESCRIPTION: D13	DESCRIPTION: D14
DESCRIPTION: 18mm TINT, CLEAR TEMPERED GLASS DOUBLE GLAZED UPVC FRAME WOOD LOOK	DESCRIPTION: 18mm TINT, CLEAR TEMPERED GLASS DOUBLE GLAZED UPVC FRAME WOOD LOOK	DESCRIPTION: 18mm TINT, CLEAR TEMPERED GLASS DOUBLE GLAZED UPVC FRAME WOOD LOOK	DESCRIPTION: 18mm TINT, CLEAR TEMPERED GLASS DOUBLE GLAZED UPVC FRAME WOOD LOOK
LOCATION: STAIRWAY	LOCATION: STAIRWAY	LOCATION: STAIRWAY	LOCATION: STAIRWAY
REQUIREMENTS: 1 SET	REQUIREMENTS: 1 SET	REQUIREMENTS: 1 SET	REQUIREMENTS: 1 SET
HANDMADE FINISH: COMPLETE ALL LOCKS, PAINT FINISH, PATCH SETTING & HANDMADE	HANDMADE FINISH: COMPLETE ALL LOCKS, PAINT FINISH, PATCH SETTING & HANDMADE	HANDMADE FINISH: COMPLETE ALL LOCKS, PAINT FINISH, PATCH SETTING & HANDMADE	HANDMADE FINISH: COMPLETE ALL LOCKS, PAINT FINISH, PATCH SETTING & HANDMADE



<p>DEPARTMENT OF HEALTH MARVELLES MENTAL WELLNESS AND GENERAL HOSPITAL 7, MARVELL ST., PUBLICATION, MARVELLES BATAAN</p>	<p>DESIGNED BY: DRAWN BY: CHECKED BY: DATE SUBMITTED TO OFFICE: DATE SUBMITTED TO OFFICE:</p>	<p>ARCHITECT: <i>Rosario</i> AR. PALCO V. PAGUIA, UAP ADMINISTRATIVE OFFICER MARVELLES BATAAN</p>	<p>PROJECT TITLE: <b>IMPROVEMENT OF OPU-ACIU BUILDING SECOND AND THIRD FLOOR</b></p>	<p>REVIEWED BY ENCLASERS: MARIELA DELA ROSA (SCALE AND PLANNING SERVICE) JULIA PARRERA (MECHANICAL ENGINEERING SERVICE) PATRICIA MORALES (ELECTRICAL ENGINEERING SERVICE) BRENDA L. CARABALLO (REGULATORY SERVICE)</p>	<p>NOTED BY: <i>Cristal</i> CRISTAL GAY F. SUSI ADMINISTRATIVE OFFICER IV PLANNING UNIT</p>	<p>RECOMMENDING APPROVAL: <i>Vincent</i> VINCENT A. ISP OFFICER IN CHARGE HOSPITAL OPERATIONS DIVISION SUPPORT SERVICE</p>	<p>APPROVED BY: <i>Maria Lourdes</i> MARIA LOURDES L. EVANGELISTA, MD, FPPA MEDICAL CENTER CHIEF &amp; MARVELLES MENTAL WELLNESS AND GENERAL HOSPITAL</p>	<p>SHEET CONTENT: <b>AS SHOWN</b></p>	<p>REVISION NO.: <b>01</b> SHEET NO.: <b>A4, A18</b></p>
	<p>PRC REG. No. 1-43848 MPOA No. 1-20080 PTR No. 1-1009024 Place: MARVELLES, BATAAN</p>	<p>Validity: NOV. 2, 2024 Date: 08/21/2023 Date: JAN. 20, 2022</p>	<p>LOCATION: MARVELLES BATAAN MARVELLES BATAAN</p>	<p>DATE: SEPTEMBER 14, 2022</p>					



**DRAWING FORM**

RA 9266 SECTION 33

Drawings and specifications and other contract documents duly signed, stamped or sealed, as instruments of service, are the intellectual property and documents of the architect, whether the object for which they are made is executed or not. It shall be unlawful for any person to duplicate or make copies of said documents for use in the repetition of and for other projects or buildings, whether executed partly or in whole, without the written consent of the architect or author of said documents.

**NOTE:**

Written dimensions on these drawings shall have precedence over scaled dimensions. Contractors shall verify and be responsible for all dimensions and conditions on the job. The designer must be notified immediately of any variations from the dimensions and conditions shown by these drawings.

**PURPOSE:**

- Lavatory details
- Addition of round wall mirror in metal frame
- Revised descriptions

**REMARKS:**

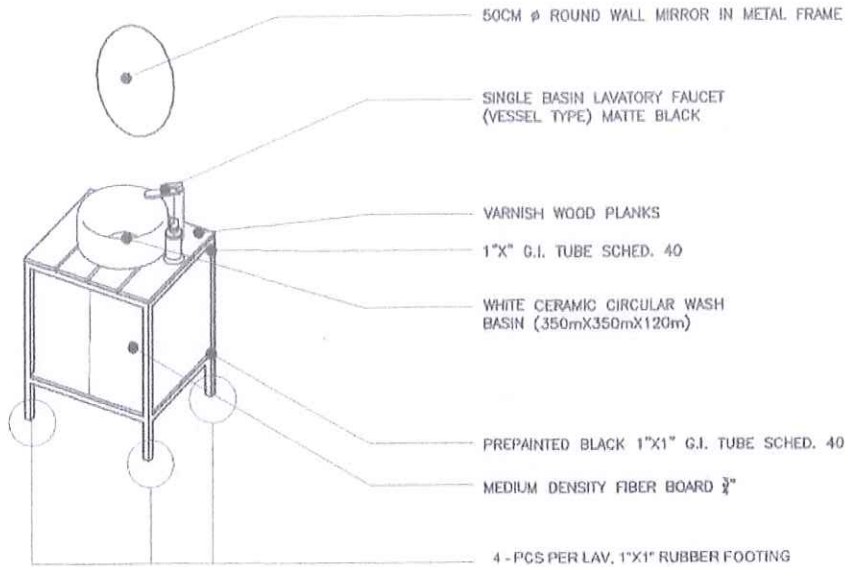

**1 ISOMETRIC VIEW**  
SCALE NTS



**2 PERSPECTIVE**  
SCALE NTS

**3 LAVATORY DETAILS**  
SCALE NTS

<p>DEPARTMENT OF HEALTH MARVELL'S MENTAL WELLNESS AND GENERAL HOSPITAL</p>	<p>DESIGNED BY: JASIND SAED DELARDORA - AAS</p>	<p>ARCHITECT: AR/PACED V. PAGUIA, UAP</p>	<p>PROJECT TITLE: IMPROVEMENT OF OPU-ACIU BUILDING SECOND AND THIRD FLOOR</p>	<p>REVIEWED BY: [Signature]</p>	<p>NOTED BY: [Signature]</p>	<p>RECOMMENDING APPROVAL: [Signature]</p>	<p>APPROVED BY: [Signature]</p>	<p>SHEET CONTENT: AS SHOWN</p>	<p>REVISION NO.: 01</p>
	<p>ENGINEERED BY: CRISTAL GAY F. SUSI - AAS</p>	<p>DATE SUBMITTED TO EPMU: [Date]</p>	<p>DATE SUBMITTED TO OFFICE: [Date]</p>	<p>LOCATION: [Address]</p>	<p>ADMINISTRATIVE OFFICER IN PLANNING UNIT: CRISTAL GAY F. SUSI</p>	<p>OFFICE IN CHARGE: HOSPITAL INSPECTION AND PLANNING SUPPORT SERVICE</p>	<p>MARIA LOURDES L. EVANGELISTA, MD. FPPA MEDICAL CENTER CHIEF II</p>	<p>SHEET NO.: A10, A18</p>	<p>DATE: SEP 2024</p>

**DRAWING FORM**

RA 9266 SECTION 33

Drawings and specifications and other contract documents duly signed, stamped or sealed, as instruments of service, are the intellectual property and documents of the architect, whether the object for which they are made is executed or not. It shall be unlawful for any person to duplicate or make copies of said documents for use in the repetition of and for other projects or buildings, whether executed partly or in whole, without the written consent of the architect or author of said documents.

**NOTE:**  
Written dimensions on these drawings shall have precedence over scaled dimensions. Contractors shall verify and be responsible for all dimensions and conditions on the job. The designer must be notified immediately of any variations from the dimensions and conditions shown by these drawings.

**PURPOSE:**  
Lavatory details and addition of round wall mirror in metal frame

**REMARKS:**

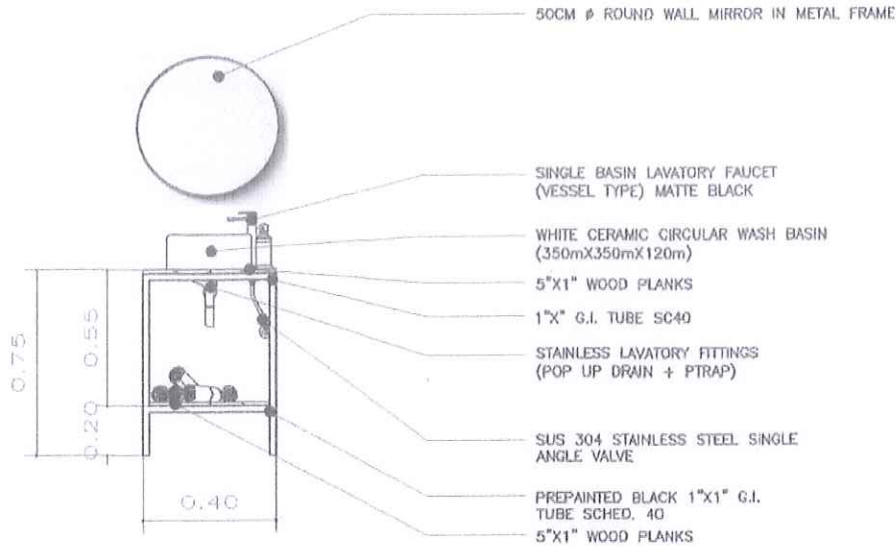

**SECTION-A**  
SCALE 1:50mts

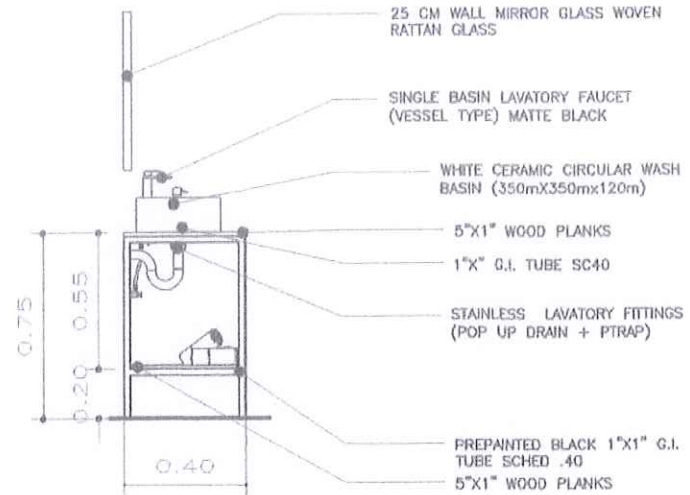

**SECTION-B**  
SCALE 1:50mts

**3 LAVATORY DETAILS**  
SCALE 1:100mts



DESIGNED BY:  
JAZZEND MAE D. OCLA ROSA, AAB  
ENGINEER BY:  
CRISTAL GAY F. SUSI - ACP  
DATE SUBMITTED TO E/PMU:  
DATE SUBMITTED TO DRCC:

**ARCHITECT**  
AR. PAULINA PAGNIA UAP  
ARCHITECTURAL OFFICER  
HEALTH CARE DEVELOPMENT  
PRINC. REG. No. 1 43618  
IAPCA No. 1 30889  
PRIN. MARIELES BATAAN  
VLS No. 1 NOV 2, 2024  
Date: 08/21/2021  
Date: JUN. 28, 2022  
TEL: 391-882-824-0000

**PROJECT TITLE**  
IMPROVEMENT OF  
OPU-AGIU BUILDING  
SECOND AND THIRD FLOOR  
**LOCATION:**  
GENERAL HOSPITAL, ANGELES CITY, Bataan

**REVIEWED BY AND USERS**  
ENGINEER CHANDRA D. DEL ROSA  
ENGINEER MARICAR DEL ROSA  
ENGINEER GARCIA, FERRER, PASCUAL  
ENGINEER PASCUAL  
ENGINEER JAVIER DEL ROSA  
ENGINEER MARICAR DEL ROSA  
ENGINEER MARICAR DEL ROSA  
ENGINEER MARICAR DEL ROSA

**NOTED BY:**  
CRISTAL GAY F. SUSI  
ADMINISTRATIVE OFFICER OF  
PLANNING UNIT

**RECOMMENDING APPROVAL**  
VINCENT A. ISP  
OFF. IN CHARGE  
PERSONAL DEVELOPMENT SUPPORT  
SERVICE

**APPROVED BY:**  
MARIA LOURDES L. EVANGELISTA, MD, FPPA  
MEDICAL CENTER CHIEF II  
GENERAL HOSPITAL AND GENERAL HOSPITAL

**SHEET CONTENT**  
AS SHOWN

**REVISION NO.**  
01  
SHEET NO.:  
A9 of A18  
DATE: SEPTEMBER 14, 2022

**DRAWING FORM**

RA 9266 SECTION 33

Drawings and specifications and other contract documents duly signed, stamped or sealed, as instruments of service, are the intellectual property and documents of the architect, whether the object for which they are made is executed or not. It shall be unlawful for any person to duplicate or make copies of said documents for use in the repetition of and for other projects or buildings, whether executed partly or in whole, without the written consent of the architect or author of said documents.

**NOTE:**

Written dimensions on these drawings shall have precedence over scaled dimensions. Contractors shall verify and be responsible for all dimensions and conditions on the job. The designer must be notified immediately of any variations from the dimensions and conditions shown by these drawings.

**PURPOSE:**

Third floor plan

Revisions:

- \* Replacement of:
  - WCPU with conference room
  - WCPU examination and interview area with comwell office
- \* Inclusion of area for tellers in telemed
- \* Changes of window and door tag in telemed conference room

**REMARKS:**

**NOTE:**

ALL STEEL GRILLS MUST BE REMOVED

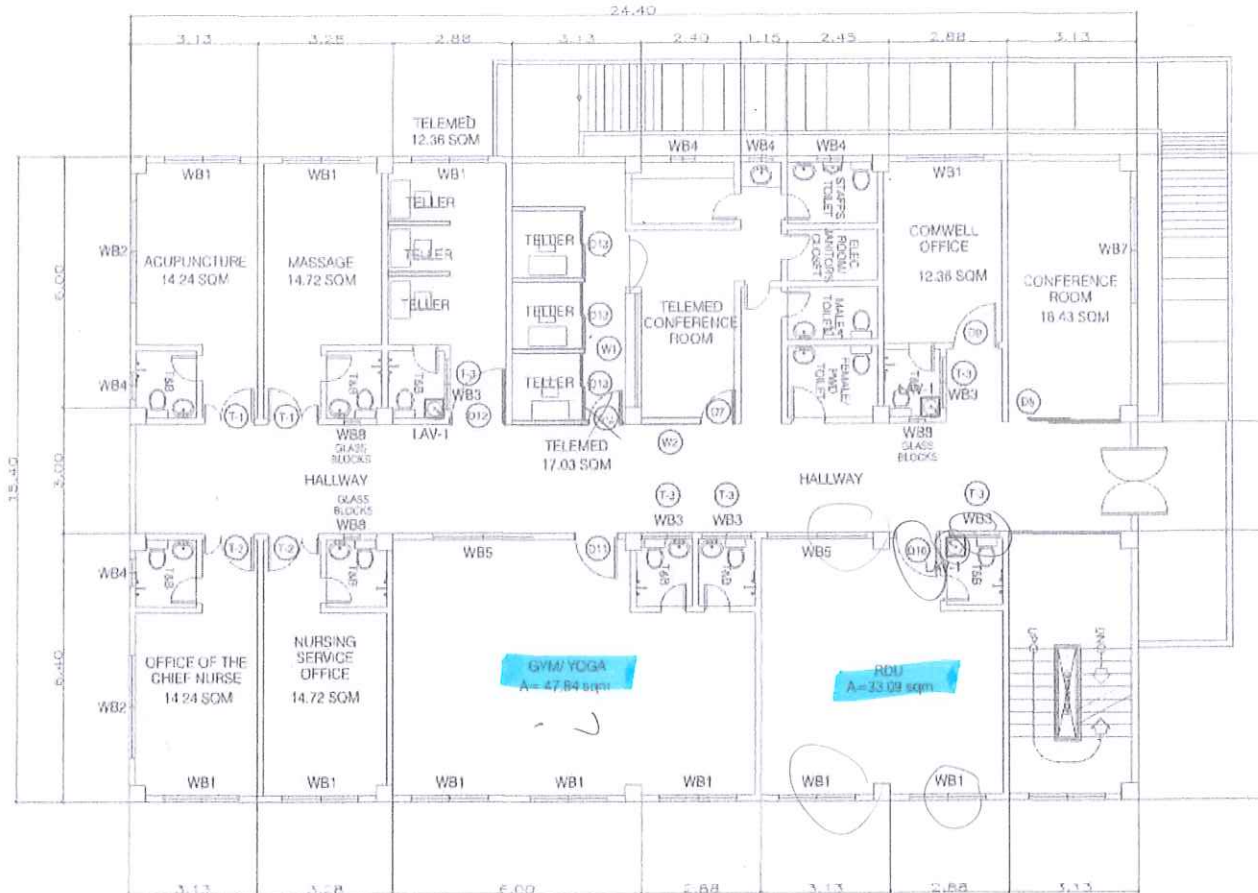

**THIRD FLOOR PLAN**  
SCALE 1:100mts

<p>REPUBLIC OF THE PHILIPPINES DEPARTMENT OF HEALTH MARIVEL'S MENTAL WELLNESS AND GENERAL HOSPITAL PANDAVOS ST., FOOT-CAN, MARIBELTA, BATAAN</p>	<p>DESIGNED BY: JACENDO MAE D. DELA ROSA - AAN</p> <p>CHECKED BY: CRISTAL GAY F. SUSI - AON</p> <p>DATE SUBMITTED TO BPMU:</p> <p>DATE SUBMITTED TO OMCC:</p>	<p>ARCHITECT AR. PAULO V. SAGUIA, DAP MARIVEL'S MENTAL WELLNESS AND GENERAL HOSPITAL</p> <p>PRO. REG. NO. 43640    Validity: Nov. 3, 2024 APDA No. 59889    Date: 08/21/2021 PTR No. 1098524    Date: JAN. 28, 2022 Floor - MARIBELTA, BATAAN    TR - 351-092-654-0000</p>	<p>PROJECT TITLE <b>IMPROVEMENT OF OPU-ACIU BUILDING SECOND AND THIRD FLOOR</b></p> <p>LOCATION: MARIVEL'S MENTAL WELLNESS AND GENERAL HOSPITAL PANDAVOS ST., FOOT-CAN, MARIBELTA, BATAAN</p>	<p>REVIEWED BY: OHS-USER REVIEWED BY: MAE PRO - NURSING SERVICE REVIEWED BY: ROSALYN OTERO - OHS PATRICIA ANNE TAYAGAN - NO - CONTROL</p>	<p>NOTED BY: CRISTAL GAY F. SUSI ADMINISTRATIVE OFFICER/PLANNING UNIT</p>	<p>RECOMMENDING APPROVAL: VINCENTA A. ISIP OFFICER IN CHARGE HOSPITAL OPERATIONS/PERINATAL DEPARTMENT SERVICE</p>	<p>APPROVED BY: MARIA LOURDES L. EVANGELISTA, MD, FPPA MEDICAL CENTER CHIEF MARIVEL'S MENTAL WELLNESS AND GENERAL HOSPITAL</p>	<p>SHEET CONTENT <b>AS SHOWN</b></p>	<p>REVISION NO.: <b>01</b> SHEET NO.: <b>A2 of A18</b></p>
	<p>DATE: 10/20/2024</p>								



## PURCHASE REQUEST

Entity Name: MARIVELES MENTAL WELLNESS AND GENERAL HOSPITAL Fund Cluster: 05

<b>Office/Section :</b> HOPSS-EFM	<b>PR No.:</b> <u>20 23 02 0104</u> <b>Responsibility Center Code :</b> HOP-EFM	<b>Date:</b> <u>March 08, 2023</u>
--------------------------------------	--	---------------------------------------

Stock/ Property No.	Unit	Item Description	Quantity	Unit Cost	Total Cost
	lot	Supply of labor and materials for the improvement of RDU Office at 3rd floor OPU-ACIU building EFM-316	1	90,606.00	90,606.00
		**Nothing Follows**			
		<b>FUNDS AVAILABLE</b>			
		<i>S. Maglaqui</i> <b>LAARNI DC MAGLAQUI, MBA</b> SAO - Budget Unit			
				<b>TOTAL</b>	<b>90,606.00</b>

Purpose:

For the improvement of RDU Office at 3rd floor OPU ACIU Building.(Major)

<p>Requested By: <i>[Signature]</i></p> <p>Signature : <u>MELVIN JAN A. YABUT, CE, MPA</u></p> <p>Printed Name : <u>Head EFMU</u></p> <p>Designation : _____</p>	<p>Approved By: <i>[Signature]</i></p> <p><u>MARIA LOURDES L. EVANGELISTA, MD, FPPA</u></p> <p><u>Medical Center Chief II</u></p>
--	---

*mm*





Republic of the Philippines  
DEPARTMENT OF HEALTH  
**MARIVELES MENTAL WELLNESS AND GENERAL HOSPITAL**  
Mariveles, Bataan



PROJECT TITLE : Supply of Labor and Materials for the improvement of RDU Office  
LOCATION : OPU-ACIU  
DURATION : 20 Calendar Days

**COST ESTIMATE**

ITEM	DESCRIPTION	QTY.	UNIT	MATERIALS		LABOR	EQUIPMENT	TOTAL
				UNIT COST	TOTAL COST	TOTAL COST	TOTAL COST	
<b>A. Doors, Windows and Glass Partitions of Offices</b>								
1	Research and Development Unit - Cleared Aluminum and glass door frame with frosted tint. Complete all lockets, pivot hinges patch fittings and hardware. See Plan Details D10. 1.27mx2.17m	1	set	20,000.00	20,000.00			20,000.00
<i>SUB-TOTAL</i>					<i>20,000.00</i>	<i>4,000.00</i>		<i>24,000.00</i>
<b>B. Plumbing and Lavatory</b>								
1	Improvement of lavatories. Materials : Pre-painted G.I. Tube Schedule 40, Wood Planks, Single Handle Basin Faucet matte black SUS 304, Ceramic Wash Basin (Vessel Type) 350mmx350mmx120mm. Complete with SUS fittings and accessories. See Detail LAV-1.	1	units	7,500.00	7,500.00			7,500.00
2	Round Mirror, 50cm Diameter.	1	pieces	1,400.00	1,400.00			1,400.00
<i>SUB-TOTAL</i>					<i>8,900.00</i>	<i>4,005.00</i>		<i>12,905.00</i>
<b>C. Blinds with installation</b>								
1	Woodlook Window Blinds, WB1, 6.5 ft x 4.5 ft	2	pcs	5,300.00	10,600.00			10,600.00
2	Woodlook Window Blinds, WB5 8.5 ft x 4.5 ft	1	pcs	6,900.00	6,900.00			6,900.00
3	Woodlook Window Blinds, WB3 3.5ft x 4.2 ft	1	pcs	2,300.00	2,300.00			2,300.00
<i>SUB-TOTAL</i>					<i>19,800.00</i>			<i>19,800.00</i>

<b>D. Other Supplies</b>							
1	Semi-gloss Latex Paint, Black	3	gal	700.00	2,100.00		2,100.00
2	Wall Hanged table 8.9meters x 0.70 meters. With Laminated wood finish.	1	unit	20,000.00	20,000.00		20,000.00
6	Paint Brush 2"	2	pcs	50.00	100.00		100.00
7	Roller Brush 7"	2	pcs	90.00	180.00		180.00
9	Paint Thinner	1	gal	400.00	400.00		400.00
12	Silicon Sealant Tube 300ml	3	pcs	200.00	600.00		600.00
				<b>SUB-TOTAL</b>	<b>23,380.00</b>	<b>10,521.00</b>	<b>33,901.00</b>
						<b>MATERIAL</b>	<b>72,080.00</b>
						<b>LABOR</b>	<b>18,526.00</b>
						<b>PROJECT COST</b>	<b>90,606.00</b>

Prepared by :  
  
**MARCO M. DELA CRUZ**  
 Administrative Assistant I

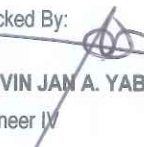
Checked By:  
  
**MELVIN JAN A. YABUT, CE, MPA**  
 Engineer IV

End User:  
 2-7-2023  
**MA. PATRICIA NICOLE R. RORALDO**  
 OCCUPATIONAL THERAPIST REGISTERED  
 PHILIPPINES  
 LIC. NO. 3526

MMH-EFM-04-26-01