



Department of Health
 Central Luzon Center for Health Development
MARIVELES MENTAL WELLNESS AND GENERAL HOSPITAL
 P. Monroe Street, Poblacion, Mariveles, Bataan, Philippines, 2105



Contact No: 09688545320 Email: procurement@mmwgh.gov.ph; procurement.mmwgh@gmail.com; Website: mmwgh.gov.ph

REQUEST FOR QUOTATION

Date: June 5, 2023
 PR No.: 2023-04-0282 (EFMU)

A.

Business Name: _____
Address: _____
Contact No./ Email: _____
TIN: _____

B.

Sir/ Madam:

The Mariveles Mental Wellness and General Hospital (MMWGH) through its Bids and Awards Committee invites all eligible and PhilGEPS-registered suppliers, contractors and consultants to quote the best offer for the item/s described herein subject to the Terms and Conditions and/or Technical Specifications and within the Approved Budget for the Contract. (ABC)

Required Documents/ Information to be submitted as attachments to the quotation/ Proposal

- PhilGEPS Registration Number/ Certificate
- Mayor's/ Business Permit
- DTI/ SEC Certificate
- BIR Form 2303
- Tax Clearance
- Sample Invoice/ O.R./ C.R.
- Omnibus Sworn Statement (for ABCs above 50K; for winning bidder only)
- Income/ Business tax Return (for ABCs above 500K)

C.

This pro-forma quotation maybe submitted through registered or electronic mail to the BAC Secretariat at above address or email to procurement@mmwgh.gov.ph or procurement.mmwgh@gmail.com on or before 13-Jun-2023, 5PM subject to the following **Terms and Conditions**:

- 1 All entries shall be typed or written in a clear legible manner
- 2 All prices offered herein are valid, binding and effective for THIRTY (30) calendar days upon issuance of this document. Alternative bids shall be rejected.
- 3 Price quotations to be denominated in Philippine Peso shall include all applicable government taxes subject to (BIR 2307) 5% VAT/ 1% Non-VAT and (BIR 2307) 1% EWT (Goods) or 2% EWT (Services) deductions
- 4 MMWGH may require you to submit additional documents that will prove your legal, financial and technical capability to undertake this contract
- 5 Salient provisions of the Revised IRR (RIRR) of Republic Act (RA) 9184: Section 68 - Liquidated Damages and Section 69 - Imposition of Administrative Penalties shall be observed
- 6 MMWGH reserves the right to reject any and all quotations, declare a failure, or not award the contract pursuant to Section 41 of the same RIRR
- 7 In case of tie quotations, the BAC shall adopt and employ "toss coin" as the tie-breaking method to finally determine the single winning provider in accordance with GPPB Circular 06-2005
- 8 In case supplier's pro forma quotation is submitted, conditions will be governed by the submitted signed Request for Quotation/Proposal and/or Technical Specifications
- 9 **Delivery terms:** Delivery to MMWGH within ten (10) working days upon receipt of Purchase Order (PO) or within the working days indicated in the PO.
- 10 **Payment terms:** Fifteen (15) working days upon completion of delivery

Very Truly Yours



VINCENT A. ISIP, MPA
 Chief Administrative Officer

D.

Item No.	QTY	Unit	ABC	Technical Specifications/ Description	(to be filled up by the supplier)		
					Brand/ Model	Unit Price	Total Amount
	1	lot	704,940.00	Supply of Labor and Materials for the Improvement of ACIU/Bayanihan Building			
				A. Steel Works			
				Supply of Labor and Materials for Steel doors and Ramp Grills for Bayanihan Building			
	34	pcs	31,790.00	Square Tube 2"x2"1.5mm			
	30	gal	13,050.00	Square Tube 1"x1"1.5mm			
	1	pcs	250.00	Cutting Disk 14"			
	2	gal	2,000.00	Regular Epoxy			
	50	pcs	500.00	Anchor Bolts 3/8"			
	20	pcs	90,000.00	Mesh Wire 2"x2"x3mm			
	2	pcs	3,050.00	Epoxy Primer Paint Gray			
	2	pcs	1,560.00	Quick Drying Enamel, Black			
	1	set	75,000.00	Accordion Steel Door, 2.39mx2.10m.			
				See Detail D1			
	1	set	25,000.00	Sliding Steel Door 2.0mx2.7m			
				See Detail D2			
	2	set	34,000.00	Single Leaf Swing Steel Door 1.1mx2.1m			

			See Detail D3			
1	set	22,500.00	Single Steel Door 2.22mx2.15m			
			See Detail D4			
1	set	18,500.00	Steel Door 1.95m2.7m			
			See Detail D5			
1	set	18,750.00	Awning Window 2.67mmx1.4m			
			See Detail W2			
1	set	14,750.00	Awning Window 4.23mmx1.3m			
			See Detail W3			
1	set	5,000.00	Pre-painted Security Grills 1.3mx1.4m			
			See Detail W1			
1	lot	177,850.00	Labor			
			B. Roofing Works			
			Provision of New Canopy for Doctors Interview Area			
9	pcs	90.00	Anchor Bolts 3/8"			
2	pcs	1,120.00	Angle Bar 1"x1"4mm			
2	pcs	2,200.00	Angle Bar 1.5x1.5"x6mm			
3	pcs	2,250.00	Box Type Gutter x 1.2 meters			
2	pcs	900.00	C-Purlins 2"x3"x1.2mm			
4	pcs	400.00	Grinding Disc 4"			
3	pcs	150.00	PVC Elbow 4"			
2	pcs	840.00	PVC Pipe 4"			
3	pcs	9,000.00	Rib Type Roof, Color Green, 2.5m			
1	liter	250.00	Roof Sealant			
50	pcs	100.00	Tekscrew 2"			
1	lot	8,650.00	Labor			
			C. Masonry Works			
			Improvement of doctors interview area in bayanihan			
800	pcs	13,600.00	Concrete Hollow Bloc 4:			
55	bags	14,300.00	Cement			
27	pcs	6,750.00	Corrugated Steel Bar 10mm			
4	bags	6,000.00	Sand			
4	gal	3,920.00	Flat Latex White			
2	gal	1,960.00	Semi Gloss Latex			
4	kilo	880.00	Glazing Putty			
1	pcs	100.00	Tinting Color Latex Raw Sienna			
2	pcs	300.00	Paint Roller 7"			
2	pcs	200.00	Paint Roller 4"			
1	pcs	65.00	Paint Brush			
10	pcs	200.00	Sanding Paper #100			
10	pcs	200.00	Sanding Paper #240			
1	pcs	4,500.00	Checkered Steel Plate 1.2mx2.4mx4mm			
1	pcs	850.00	Square Tube 2"x3"x1.5mm			
2	pcs	1,300.00	Square Tube 1"x1"x1.5mm			
3	sets	15,000.00	Sliding Window Glass and Aluminum Window 1.2mx1.2m. Complete with all lockset and accessories			
1	set	6,500.00	Wooden Flush Door with Jamb 0.8metersx2.1meters			
1	lot	38,312.50	Labor			
			D. Electrical Works			
30	pcs	7,500.00	LED Flood Light, 220V, 10W			
2	pcs	250.00	2-Gang Outlet			
3	pcs	375.00	2-Gang Switch			
7	pcs	1,050.00	3-Gang Switch			
2	pcs	300.00	Concrete Drill Bit 5/32"			
2	pcs	300.00	Metal Drill Bit 5/32"			
2	pcs	100.00	Electrical Tape			
30	pcs	6,000.00	Plastic Moulding 1"			
1	box	3,500.00	THHN Wire #12			
12	pcs	960.00	Utility Box Surface Mounted			
1	lot	10,167.50	Labor			

			Scope of Works:			
			1. <i>Coordinate to Engineering and Facilities Management Unit before commencing of Works</i>			
			2. <i>See Attached Plan for References</i>			
			3. <i>Cleaning of the Workplace after working hours</i>			
			Nothing Follows			
						Total Amount in Figures
						Total Amount in Words
		Total:	704,940.00			

Note: Incomplete description of item/s will invalidate your quotations.

RFQ served by:

RANDOLPH B. ABUYO
Canvasser

Printed Name/Signature of Bidder

MMH-04-08-01



Republic of the Philippines
DEPARTMENT OF HEALTH

MARIVELES MENTAL WELLNESS AND GENERAL HOSPITAL

Mariveles, Bataan



PROJECT TITLE : Improvement of Bayanihan Building

LOCATION : ACIU Bayanihan, Bldg No,36

DURATION : 30 C.D.

COST ESTIMATE

ITEM	DESCRIPTION	QTY.	UNIT	MATERIALS		LABOR COST	TOTAL
				UNIT COST	TOTAL COST		
A. STEEL WORKS							
Supply of Labor and materials for Steel doors and Ramp Grills for Bayanihan Building							
1	Square Tube 2"x2"x1.5mm	34	pcs	935.00	31,790.00		
2	Square Tube 1"x1"x1.5mm	30	pcs	435.00	13,050.00		
3	Cutting Disc 14"	1	pcs	250.00	250.00		
4	Regular Epoxy	2	gal	1,000.00	2,000.00		
5	Anchor Bolts 3/8"	50	pcs	10.00	500.00		
6	Mesh Wire 2"x2"x3mm	20	pcs	4,500.00	90,000.00		
7	Epoxy Primer Paint Gray	2	pcs	1,525.00	3,050.00		
8	Quick Drying Enamel, Black	2	pcs	780.00	1,560.00		
9	Accordion Steel Door, 2.39mx2.10m. See Detail D1	1	set	75,000.00	75,000.00		
10	Sliding Steel Door 2.0mx2.7m See Detail D2	1	set	25,000.00	25,000.00		
11	Single Leaf Swing Steel Door 1.1mx2.1m See Detail D3	2	set	17,000.00	34,000.00		
12	Sliding Steel Door 2.22mx2.15m See Detail D4	1	set	22,500.00	22,500.00		
13	Sliding Steel Door 1.95mx2.7m See Detail D5	1	set	18,500.00	18,500.00		
14	Awning Window 4.23mx1.3m See Detail W2	1	set	18,750.00	18,750.00		
15	Awning Window 2.67mx1.4m See Detail W3	1	set	14,750.00	14,750.00		
16	Pre-painted Security grills 1.3mx1.4m See Detail W1	1	set	5,000.00	5,000.00		
Sub-total					355,700.00	177,850.0	533,550.00
B. ROOFING WORKS							
Provision of New Canopy for Doctors Interview Area							
1	Anchor Bolts 3/8"	9	pcs	10.00	90.00		
2	Angle Bar 1"x1"x4mm	2	pcs	560.00	1,120.00		
3	Angle Bar 1.5"x1.5"x6mm	2	pcs	1,100.00	2,200.00		
4	Box Type Gutter x 1.2meters	3	pcs	750.00	2,250.00		
5	C-Purlins 2"x3"x1.2mm	2	pcs	450.00	900.00		
6	Grinding Disc 4"	4	pcs	100.00	400.00		
7	PVC Elbow 4"	3	pcs	50.00	150.00		
8	PVC Pipe 4"	2	pcs	420.00	840.00		
9	Rib Type Roof, Color Green, 2.5m	3	pcs	3,000.00	9,000.00		
10	Roof Sealant	1	liter	250.00	250.00		
11	Tekscrew 2"	50	pcs	2.00	100.00		
Sub-total					17,300.00	8,650.00	25,950.00

MASONRY WORKS

Improvement of doctors interview area in bayanihan area

1	Concrete Hollow Block 4"	800	pcs	17.00	13,600.00		
2	Cement	55	bags	260.00	14,300.00		
3	Corrugated Steel Bar 10mm	27	pcs	250.00	6,750.00		
4	Sand	4	meters	1,500.00	6,000.00		
5	Flat latex White	4	gal	980.00	3,920.00		
6	Semi Gloss Latex	2	gal	980.00	1,960.00		
7	Glazing Putty	4	kilo	220.00	880.00		
8	Tinting Color Latex Raw Sienna	1	pcs	100.00	100.00		
9	Paint Roller 7"	2	pcs	150.00	300.00		
10	Paint Roller 4"	2	pcs	100.00	200.00		
11	Paint Brush	1	pcs	65.00	65.00		
12	Sanding Paper #100	10	pcs	20.00	200.00		
13	Sanding Paper #240	10	pcs	20.00	200.00		
14	Checkered Steel Plate 1.2mx2.4mx4mm	1	pcs	4,500.00	4,500.00		
15	Sqaure Tube 2"x3"x1.5mm	1	pcs	850.00	850.00		
16	Square Tube 1"x1"1.5mm	2	pcs	650.00	1,300.00		
17	Sliding Window, Glass and Aluminum Window 1.2mx1.2m. Complete with all lockset and accessories	3	sets	5,000.00	15,000.00		
18	Wooden Flush Door with Jamb 0.8metersx2.1meters	1	set	6,500.00	6,500.00		
Sub-total					76,625.00	38,312.50	114,937.50

D. Electrical Works

1	LED Flood Light, 220V, 10W	pcs	30	250.00	7,500.00		
2	2-Gang Outlet	pcs	2	125.00	250.00		
3	2-Gang Switch	pcs	3	125.00	375.00		
4	3-Gang Switch	pcs	7	150.00	1,050.00		
5	Concrete Drill Bit 5/32"	pcs	2	150.00	300.00		
6	Metal Drill Bit 5/32"	pcs	2	150.00	300.00		
7	Electrical Tape	pcs	2	50.00	100.00		
8	Plastic Moulding 1"	pcs	30	200.00	6,000.00		
9	THHN Wire #12	box	1	3,500.00	3,500.00		
10	Utility Box Surface Mounted	pcs	12	80.00	960.00		
Sub-total					20,335.00	10,167.50	30,502.50

				A	Steel Works	533,550.00
				B	Roofing Works	25,950.00
				C	Masonry Works	114,937.50
				D	Electrical Works	30,502.50
TOTAL PROJECT COST						704,940.00

Prepared by :

JOHNIEL JUNE M. VILLANUEVA, REE
Engineer III

Checked by :

MELVIN JAN A. YABUT, CE, MPA
Engineer IV

Recommending Approval :

VINCENT A. ISIP, MPA
Chief Administrative Officer

Approved by:

MARIA LOURDES L. EVANGELISTA, MD, FPPA
Medical Center Chief II

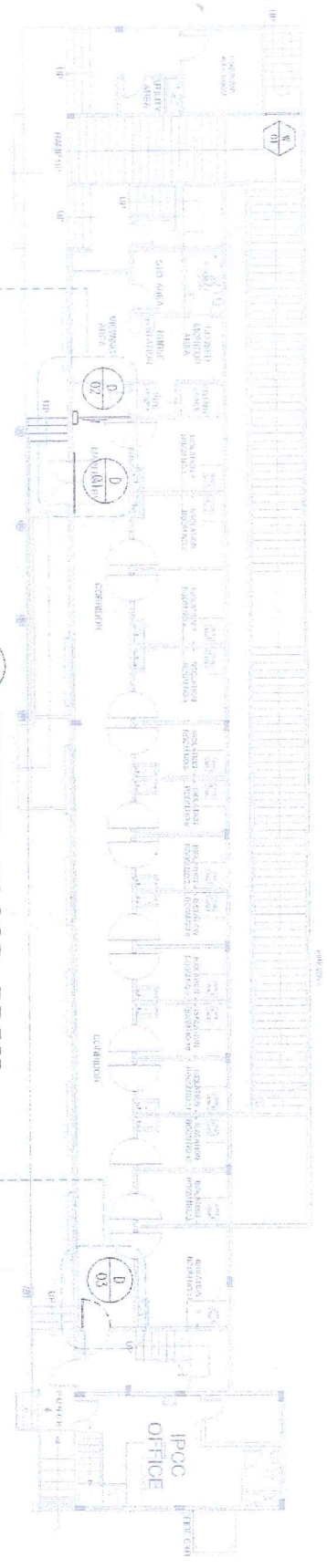

GROUND FLOOR PLAN
1/101 SCALE
NTS

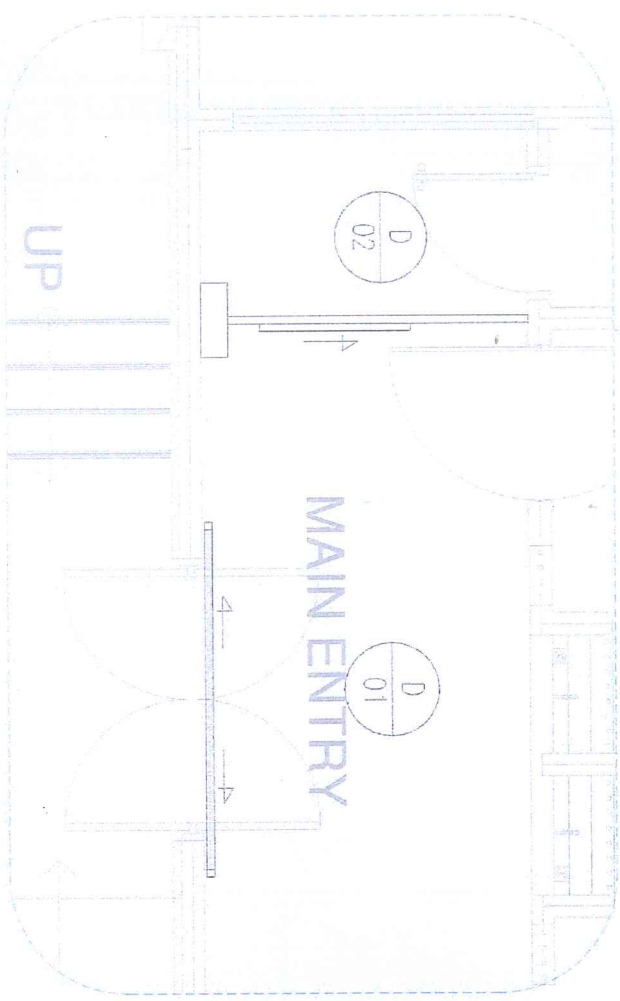

BLOW-UP PLAN

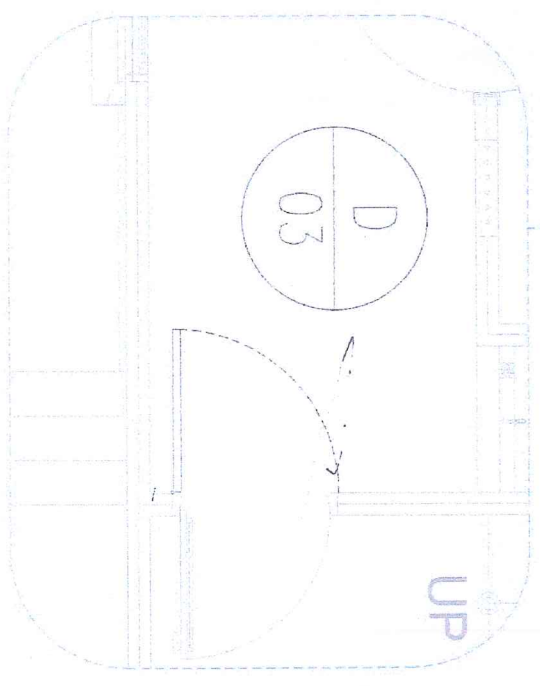

BLOW-UP PLAN

RA 3286 SECTION
Drawings and specifications other contract documents shall stamped or sealed as instruments service, are the individual project and documents of the architect. Whether the object for which they are intended for any person to duplicate or make copies of said documents for use in the repetition of and for other projects or buildings, whether executed partly or in whole, without the written consent of the architect or author of said documents.

NOTE:
Written dimensions on these drawings shall have precedence over scaled dimensions. Contractors shall verify and be responsible for all dimensions and conditions on the job. The designer must be notified immediately of any variations from the dimensions and conditions shown by these drawings.

REMARKS:
1. GROUND FLOOR SCHEDULE OF DOORS AND WINDOW
ADDITIONAL STEEL GATE FOR THE SECURITY OF WARD PATIENTS

 DEPARTMENT OF HEALTH GENERAL HOSPITAL NAVELTES MINISTRIAL WELFARE AND GENERAL HOSPITAL PHARMACEUTICAL, FROM GOVERNMENTAL SERVICE	DESCRIBED BY: DRAWN BY: CHECKED BY: DATE SUBMITTED TO OFFICE: DATE SUBMITTED TO OFFICE:	PROJECT TITLE: STEEL DOORS & HAMP GRILLS FOR BAYANHIHAN BUILDING	REVISION NO.: 00
	ARCHITECT: PROJECT NO.: PROJECT NAME: PROJECT ADDRESS: PROJECT CITY: PROJECT STATE: PROJECT ZIP:	REQUESTED BY: MARGO M. DELA CRUZ MARIA THERESA R. MERIS MARIA THERESA T. BUDAVIOS	NOTED BY: CRISTAL GAY F. SUSI ADMINISTRATIVE OFFICER IV ADMINISTRATIVE OFFICER IV
APPROVED BY: MARIA LOURDES L. EVANGELISTA, MD, FPPA MEDICAL CENTER CHIEF MEDICAL CENTER CHIEF	RECOMMENDING APPROVAL: VINCENT A. ISIP OFFICER IN CHARGE OFFICER IN CHARGE	SHEET NO.: A1 of A6	SHEET NO.: A1 of A6

RA 9256 SECTION

Drawings and specifications, other contract documents (like survey, site plan, etc.) and documents of the architect, whether the object for which they are made is executed or not. It shall be unlawful for any person to duplicate or make copies of said documents for use in the repetition of and for other projects or buildings, whether executed partly or in whole, without the written consent of the architect or author of said documents.

NOTE:

Written dimensions on these drawings shall have precedence over scaled dimensions. Contractors shall verify and be responsible for all dimensions and conditions on the job. The designer must be notified immediately of any variations from the dimensions and conditions shown by these drawings.

REMARKS:

1. SECOND FLOOR SCHEDULE OF DOORS
- ADDITIONAL STEEL GATE FOR THE SECURITY OF WARD PATIENTS

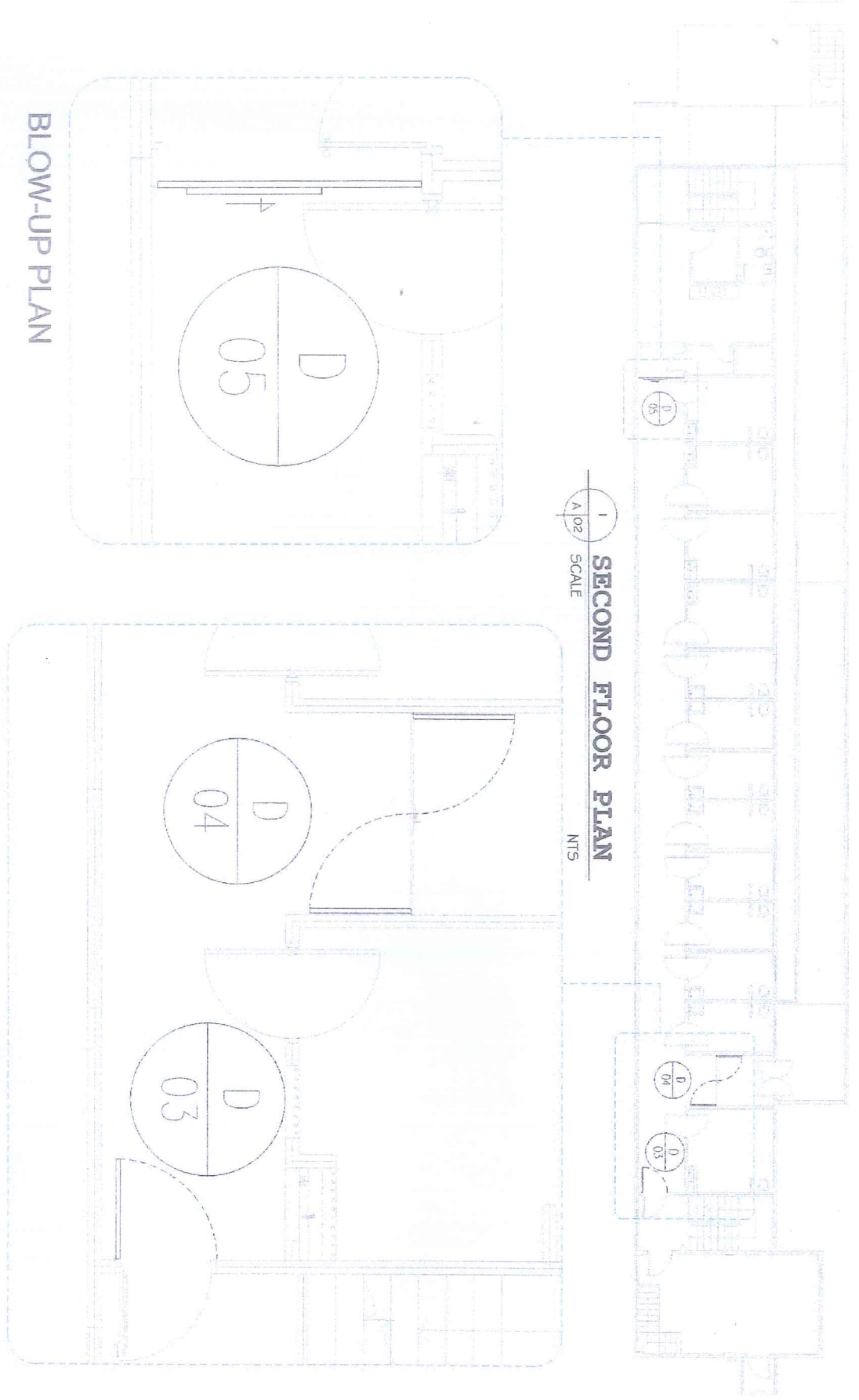

SECOND FLOOR PLAN
SCALE: 1/8" = 1'-0"
NTS

BLOW-UP PLAN

BLOW-UP PLAN

<p>REPUBLIC OF THE PHILIPPINES DEPARTMENT OF HEALTH MAYNARD'S MENTAL WELLNESS GENERAL HOSPITAL PANDORGAN ST., MARIKINA, MARIKINA, CALABARZON</p>	<p>DESIGNED BY: JERICHO P. GUSTO - AAM</p>	<p>ARCHITECT: ALVIN P. PARRON UMP MEMBER ARCHITECTS ASSOCIATION OF PHILIPPINES</p>	<p>PROJECT TITLE: STEEL DOORS & RAMP BAYANIHAN BUILDING</p>	<p>REVIEWED BY/REQUESTER: MARCO M. DELA CRUZ</p>	<p>NOTED BY: CRISTAL GAY F. SUSI ADMINISTRATIVE OFFICER IV</p>	<p>RECOMMENDING APPROVAL: VINCENT A. ISIP GENERAL OFFICER IN CHARGE</p>	<p>APPROVED BY: MARIA LOURDES L. EVANGELISTA, MD, FPPA MEDICAL CENTER CHIEF II</p>	<p>SHEET CONTENT: AS SHOWN</p>	<p>REVISION NO.: 00</p>
	<p>DRAWN BY: JERICHO P. GUSTO - AAM</p>								

DRAWING FORM

Drawings and specifications, other contract documents, bills of material, and schedules, stamped or sealed, as instruments of service, are the intellectual property of the architect. The architect shall be responsible for the protection of the drawings and specifications. The architect shall be responsible for the protection of the drawings and specifications. The architect shall be responsible for the protection of the drawings and specifications.

NOTE:

When dimensions on these drawings shall have precedence over scaled dimensions. Contractors shall verify and be responsible for all dimensions and conditions on the job. The designer must be notified immediately of any variations from the dimensions and conditions shown by these drawings.

REMARKS:

1. SCHEDULE OF DOOR
2. HOOK BOLT LOCK BODY DEADBOLT WITH 2 CYLINDERS LOCKSET CAN BE LOCK INSIDE AND OUTSIDE

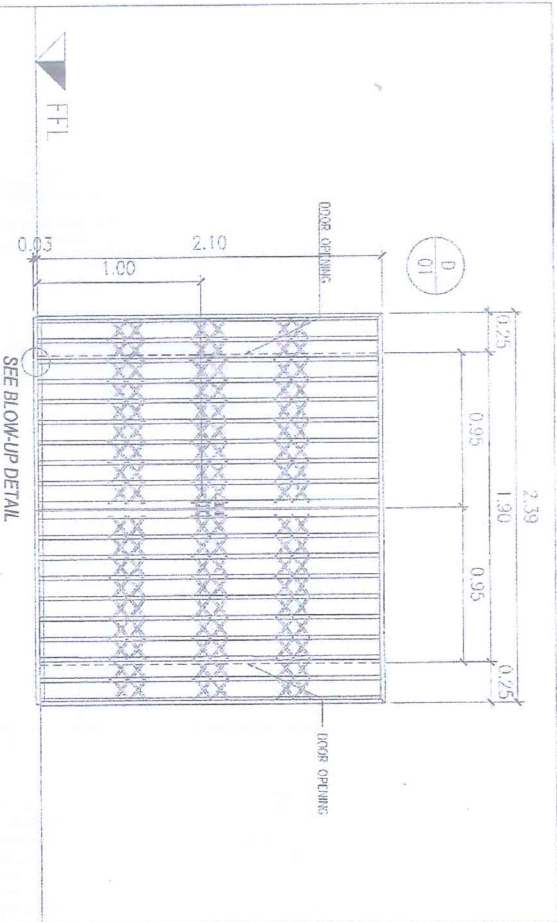

DESCRIPTION: ACCORDION STEEL DOOR
LOCATION: MAIN DOOR (CORRIDOR, GROUND FLOOR)
REQ'D. SETS: 1 SET

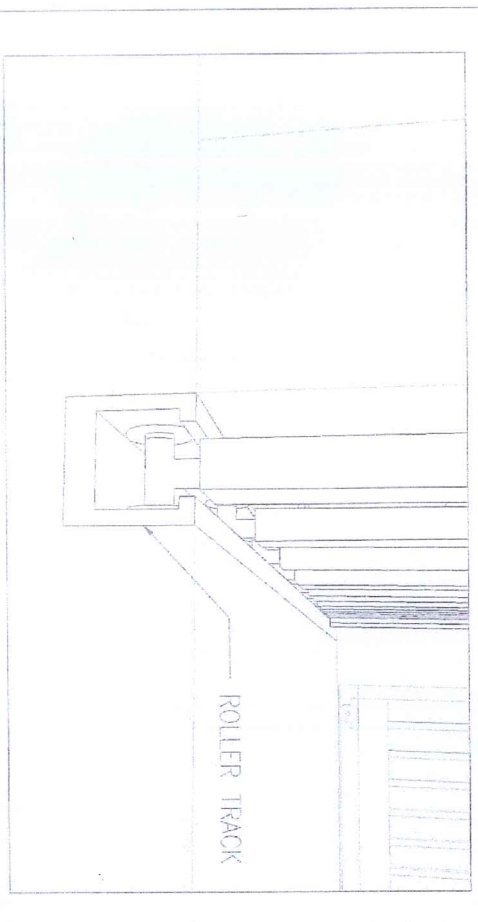

BLOW-UP DETAIL

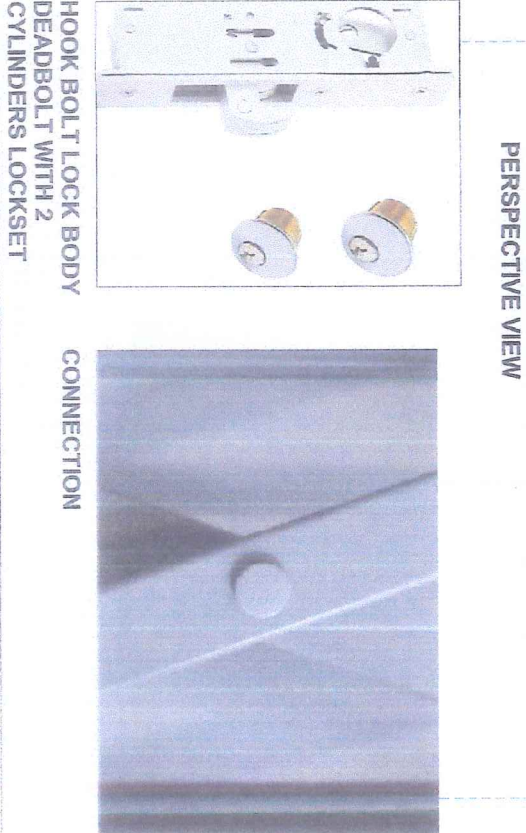
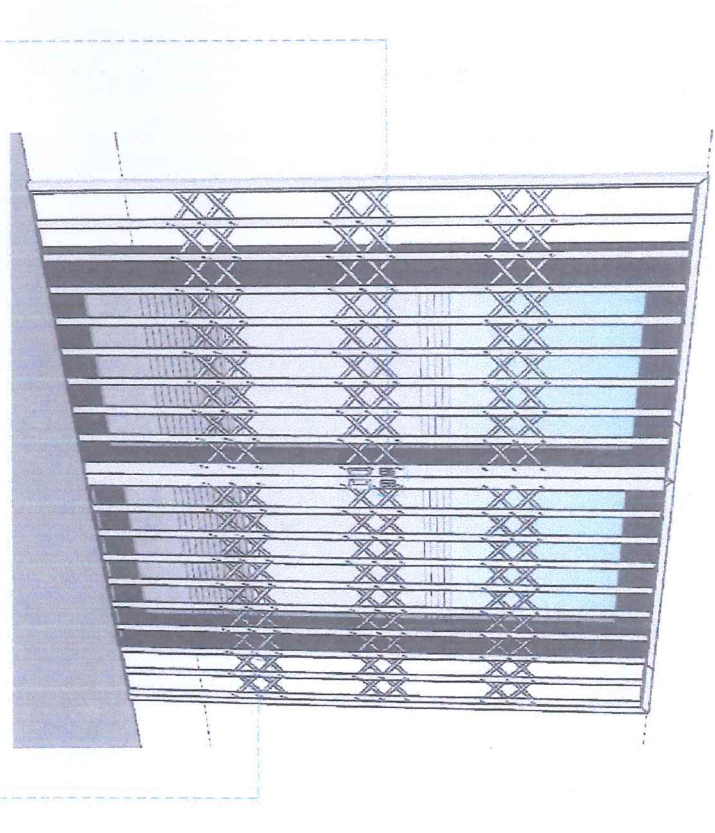

HOOK BOLT LOCK BODY DEADBOLT WITH 2 CYLINDERS LOCKSET

REVISIONS:	APPROVED BY:	RECOMMENDING APPROVAL:	NOTED BY:	REVIEWED BY REQUESTER:	PROJECT TITLE:	ARCHITECT:	ISSUED BY:	DATE SUBMITTED TO OWNER:
00	MARIA LOURDES L. EVANGELISTA, M.D., FPPA MEDICAL CENTER CHIEF II	VINCENT A. ISIP OFFICER IN CHARGE	CRISTAL GAY F. SUSI ADMINISTRATIVE OFFICER IV	MARCO M. DELA CRUZ	STEEL DOORS & RAMP GRILLS FOR BAYANIHAN BUILDING	ARQUITECTO ENGENHEIRO CIVIL MARCO M. DELA CRUZ, UAP	JINCKA M. DELA CRUZ - AIA ARCHITECT	2023
SHEET NO.:	REVISION NO.:	DATE:	PROJECT NO.:	DATE:	LOCATION:	DATE:	DATE:	DATE:
AS SHOWN	00							

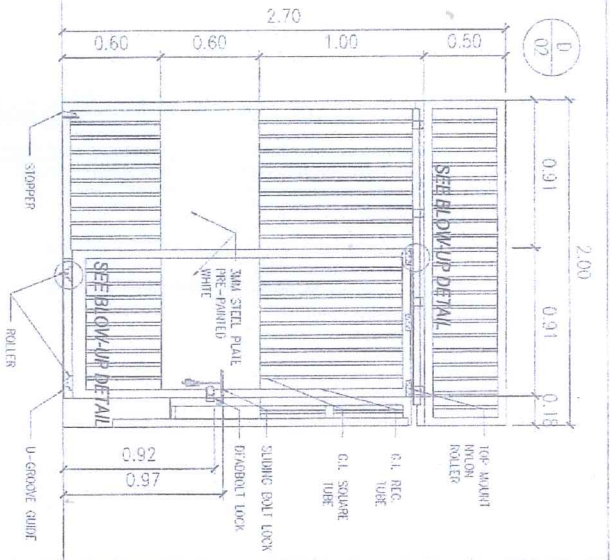

SLIDING STEEL DOOR
CORRIDOR, GROUND FLOOR
1 SET



STOPPER

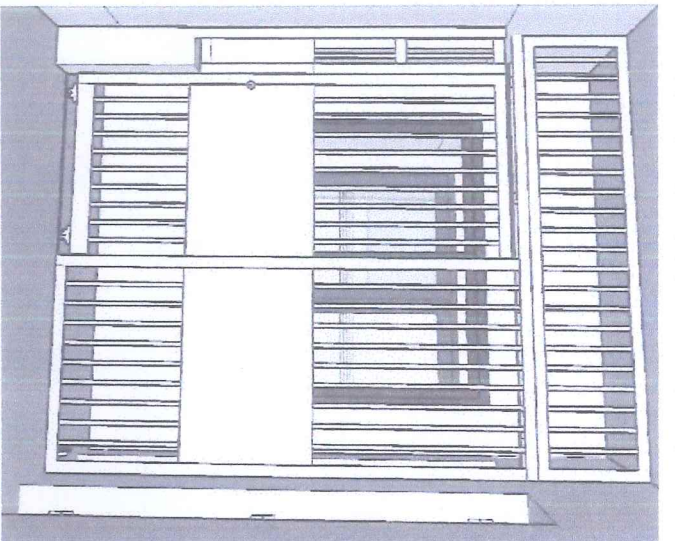

PERSPECTIVE VIEW

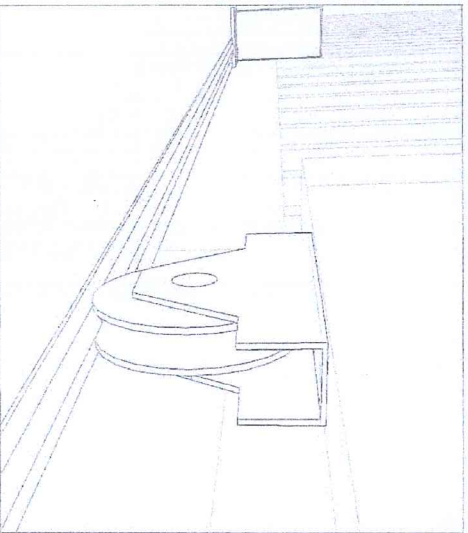

ROLLER WITH U-GROOVE GUIDE



ROLLER

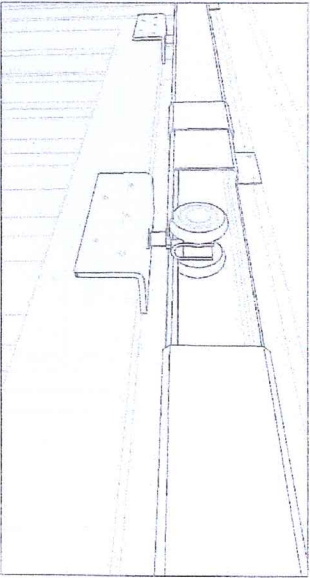

TOP MOUNT NYLON ROLLER

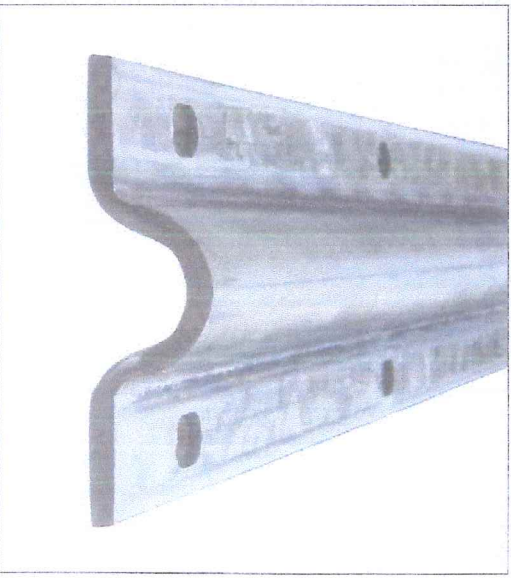

U-GROOVE GUIDE

RA 9266 SECTION
Drawings and specifications of other contract documents duly stamped or sealed, as instruments of service, are the intellectual property and documents of the architect, whether the object for which they are made is executed or not. It shall be unlawful for any person to duplicate or make copies of said documents for use in the preparation of and for other projects or buildings, whether executed partly or in whole, without the written consent of the architect or author of said documents.

Written dimensions on these drawings shall have precedence over scaled dimensions. Contractors shall verify and be responsible for all dimensions and conditions on the job. The designer must be notified immediately of any variations from the dimensions and conditions shown by these drawings.

REMARKS:
1. SCHEDULE OF DOOR

DESIGNED BY: JAMES FRANCISCO - AIA DRAWN BY: JAMES FRANCISCO - AIA CHECKED BY: JAMES FRANCISCO - AIA DATE SUBMITTED TO BUREAU: JAN 11, 2017 DATE SUBMITTED TO OWNER: JAN 11, 2017	ARCHITECT: PAUL B. KEENE LLP HEAD OF ARCHITECTURE SECTION: PAUL B. KEENE DATE: DEC 15, 2016 PROJECT NO.: 16-001 SHEET NO.: 287	PROJECT TITLE: STEEL DOORS & RAMP GRILLS FOR BAYANIHAN BUILDING LOCATION: AT 6th FLOOR, MARINA THERESA I. BAYANIHAN	REVIEWED BY REQUESTER: MARGO M. DELA CRUZ APPROVED BY: MARIA TERESA R. MERRIS DATE: DEC 15, 2016	NOTED BY: CRISTAL GAY F. SUSI ADMINISTRATIVE OFFICER IV DATE: DEC 15, 2016	RECOMMENDING APPROVAL: VINCENZO R. ISIP OFFICER IN CHARGE DATE: DEC 15, 2016	APPROVED BY: MARIA LOURDES L. EVANGELISTA, MD, FPPA MEDICAL CENTER CHIEF III DATE: DEC 15, 2016	SHEET CONTENT: AS SHOWN	REVISION NO.: 00
								SHEET NO.: A4 of A6

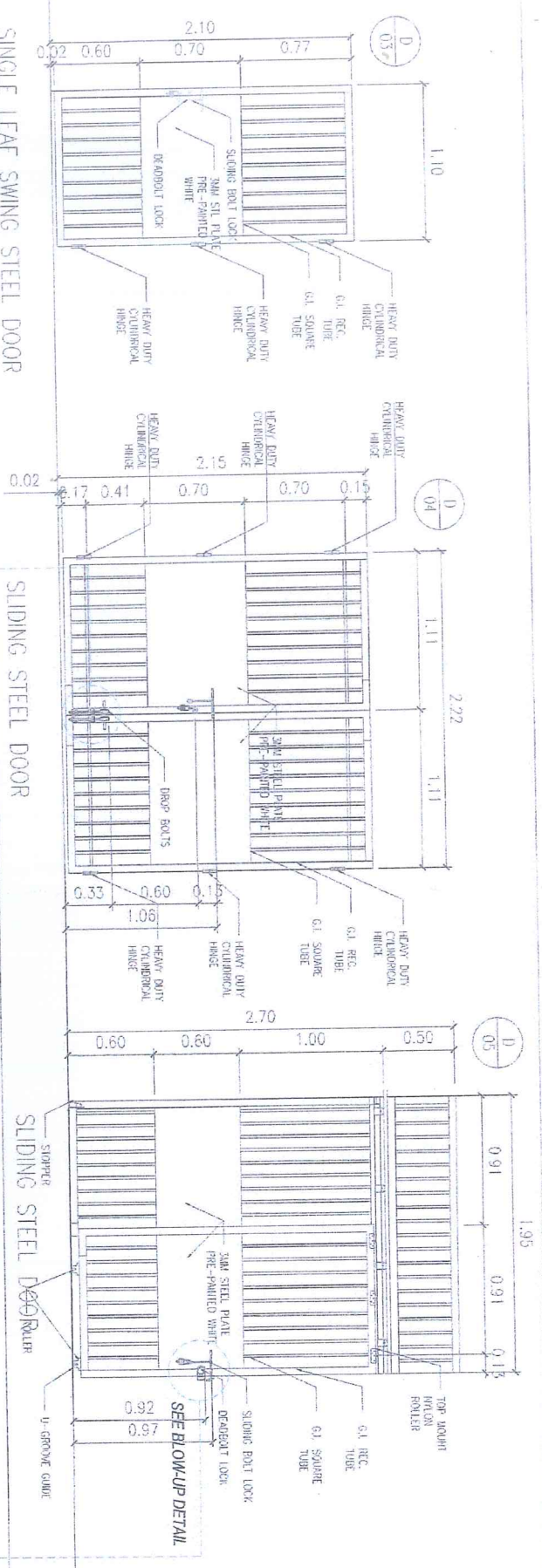

SINGLE LEAF SWING STEEL DOOR
CORRIDOR STAIRCASE
2 SETS 1.30

SLIDING STEEL DOOR
HALLWAY TO RAMP
1 SET

SLIDING STEEL DOOR
2ND FLR CORRIDOR
1 SET

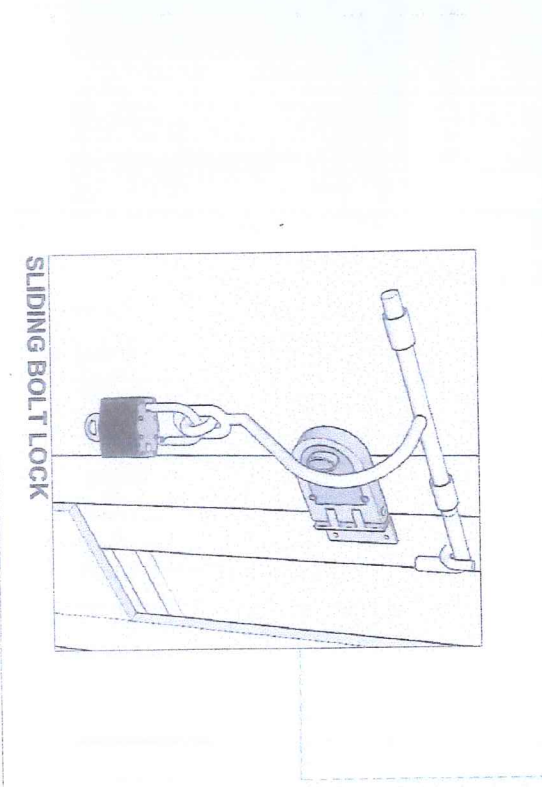
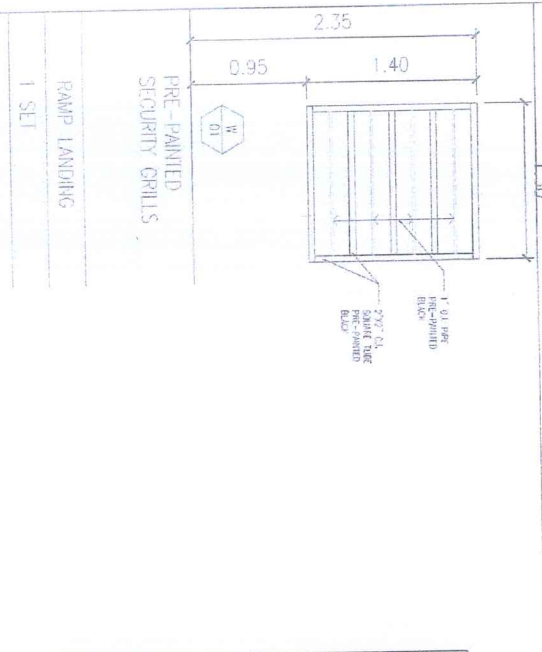

RAMP LANDING
1 SET

DRAWING FORM DEPARTMENT OF HEALTH MARTIN LUTHER KING, JR. BUILDING GENERAL HOSPITAL AND PATIENTS' HOME ADMINISTRATION	DESIGNED BY: <i>[Signature]</i> CHECKED BY: <i>[Signature]</i> DATE SUBMITTED TO FIELD: <i>[Date]</i> DATE SUBMITTED TO OFFICE: <i>[Date]</i>	SUBJECT: <i>[Text]</i> ARCHITECT: <i>[Signature]</i> PROJECT NO.: <i>[Text]</i> ARCHITECT'S OFFICE: <i>[Text]</i>	PROJECT TITLE: STEEL DOORS & RAMP GRILLS FOR BAVARIAN BUILDING	REVIEWED BY REQUESTEE: MARCO M. DELA CRUZ <i>[Signature]</i>	NOTED BY: CRISTAL GAY F. SUSHI <i>[Signature]</i>	RECOMMENDING APPROVAL: VINCENT A. SIP <i>[Signature]</i>	APPROVED BY: MARIA LOURDES L. EVANGELISTA, M.D., FPPA <i>[Signature]</i>	SHEET CONTENT: AS SHOWN	REVISION NO.: 00 SHEET NO.: A5 of A6
	DRAWING FORM								

RA 9266 SECTION

Drawings and specifications shall be stamped or sealed as instruments of service, are the intellectual property, and documents of the architect, whether the object for which they are made is executed or not. It shall be unlawful for any person to duplicate or make copies of said documents for use in the repetition of and for other projects or buildings, whether executed partly or in whole, without the written consent of the architect or author of said documents.

When dimensions on these drawings shall have precedence over scaled dimensions. Contractors shall verify and be responsible for all dimensions and conditions on the job. The designer must be notified immediately of any variations from the dimensions and conditions shown by these drawings.

REMARKS:
1. SCHEDULE OF DOOR

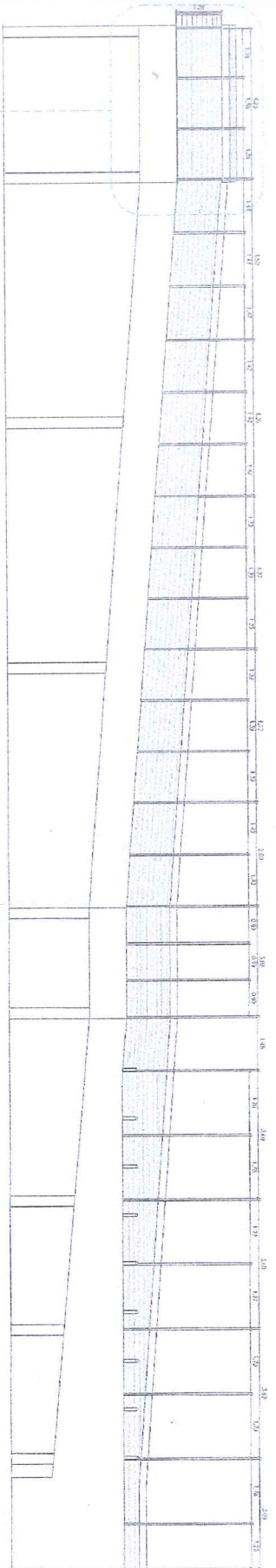

RAMP SECURITY GRILLS
SIDE ELEVATION
SCALE 1/401

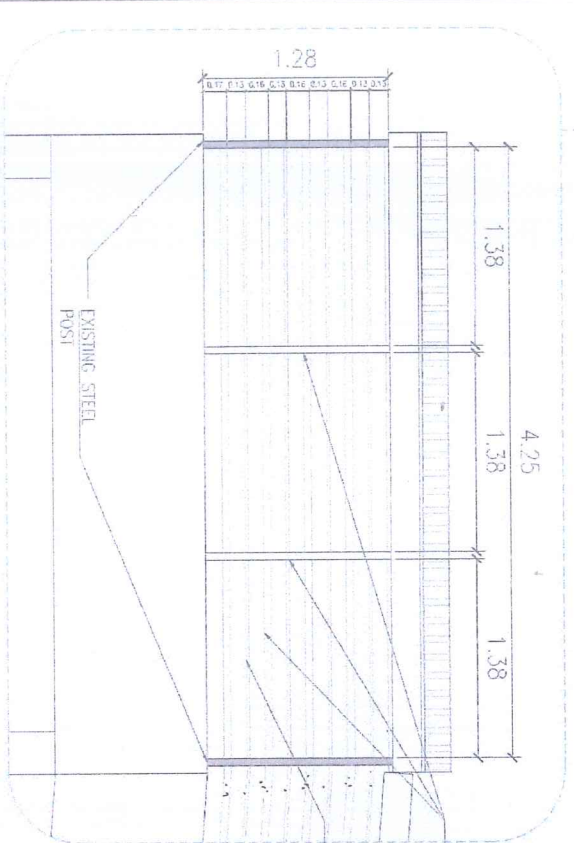

TYPICAL SECURITY GRILLS BLOW-UP
DETAIL

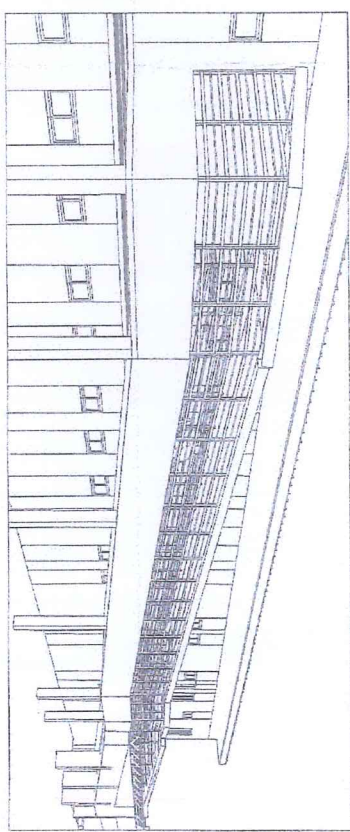

2"x2" G.I. SQUARE TUBE
PRE-PAINTED
BLACK
2"x2" G.I. PIPE
PRE-PAINTED
BLACK

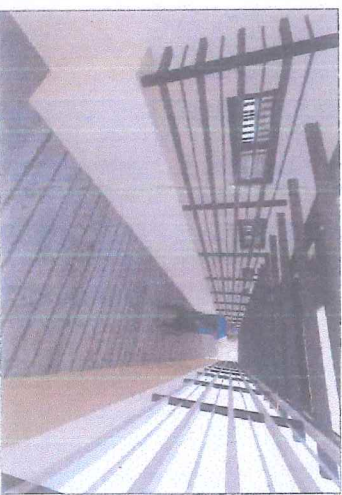

RAMP VIEW

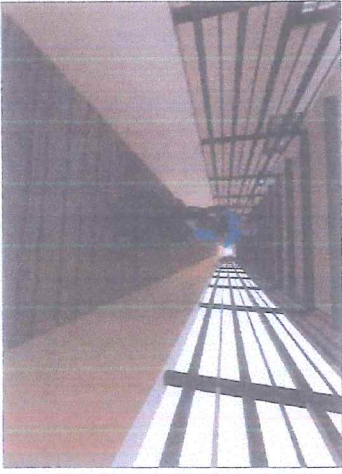

RAMP VIEW

RA 9286 SECTION
Drawings and specifications other than those shown on this sheet are hereby incorporated by reference. The contractor shall verify all dimensions and conditions on the job. The designer must be notified immediately of any variations from the dimensions and conditions shown by these drawings.

When dimensions on these drawings shall have precedence over scaled dimensions. Contractors shall verify and be responsible for all dimensions and conditions on the job. The designer must be notified immediately of any variations from the dimensions and conditions shown by these drawings.

- REMARKS:
- RAMP SECURITY GRILLS
PROPOSED SECURITY GRILLS FOR THE SAFETY OF WARD PATIENTS

DESIGNED BY: JIMMY M. CRISTOFANO, AIA	PROJECT TITLE: STEEL DOORS & RAMP GRILLS FOR BAYANIHAN BUILDING	REVIEWED BY/REVISOR: MARCO M. DELA CRUZ	NOTED BY: CRISTAL GAY F. SUSI ADMINISTRATIVE OFFICER/IV	RECOMMENDING APPROVAL: VINCENT A. ISIP OFFICER IN CHARGE	APPROVED BY: MARIA LOURDES L. EVANGELISTA, MD, FPPA MEDICAL CENTER CHIEF/II	SHEET CONTENT: AS SHOWN	REVISION NO.: 00
DRAWN BY: JIMMY M. CRISTOFANO, AIA	ARCHITECT: AIR FORCE VETERANS VETERANS UAP	MARIA TERESA R. MERIS MARIA THERESA T. BALANDOS	OFFICER IN CHARGE	APPROVED BY:	SHEET NO.: A6 of A6	REVISION NO.:	
CHECKED BY: JIMMY M. CRISTOFANO, AIA	DATE SUBMITTED TO OWNER: OCTOBER 10, 2017	DATE SUBMITTED TO ARCHITECT: OCTOBER 10, 2017					

DEPARTMENT OF HEALTH
DEPARTMENT OF SOCIAL WELFARE
AND
GENERAL HOSPITAL
GENERAL ADMINISTRATIVE SERVICES

ARCHITECT:
AIR FORCE VETERANS VETERANS UAP

PROJECT NO.:
DATE SUBMITTED TO ARCHITECT:
OCTOBER 10, 2017

PROJECT TITLE:
STEEL DOORS & RAMP GRILLS FOR BAYANIHAN BUILDING

REVIEWED BY/REVISOR:
MARCO M. DELA CRUZ

NOTED BY:
CRISTAL GAY F. SUSI
ADMINISTRATIVE OFFICER/IV

RECOMMENDING APPROVAL:
VINCENT A. ISIP
OFFICER IN CHARGE

APPROVED BY:
MARIA LOURDES L. EVANGELISTA, MD, FPPA
MEDICAL CENTER CHIEF/II

SHEET CONTENT:
AS SHOWN

REVISION NO.:
00