

# PURCHASE REQUEST

*Cyril D. Ramos*  
Cyril D. Ramos

Appendix 60

Entity Name: **MARIVELES MENTAL WELLNESS AND GENERAL HOSPITAL**

Fund Cluster: **05**

Office/Section :  
**EFMU**

PR No.: **2023-06-0390**

Date: **09 June 2023**

Responsibility Center Code : **hop-efm**

| Stock/<br>Property No.   | Unit | Item Description   | Quantity | Unit Cost    | Total Cost        |
|--|------|--|----------|--------------|-------------------|
|  |      | EFM- <u>140</u>  |          |              |                   |
|  | lot  | Supply of labor and materials for remodelling of temporary OR/DR Complex | 1        | 343,070.50   | 343,070.50        |
|  |      | ***nothing follows***  |          |              |                   |
| <p><b>FUNDS AVAILABLE</b></p> <p><i>LAARNI DC</i><br/><b>LAARNI DC/MAGLAQUI, MBA</b></p> |      |  |          |              |                   |
|  |      |  |          | <b>TOTAL</b> | <b>343,070.50</b> |

Purpose:

For the use of hospital: Remodelling of Temporary OR/DR Complex. (MAJOR) *AD*

Requested By:

Approved By:

Signature :

Printed Name :

Designation :

*Melvin Jan A. Yabut*  
**MELVIN JAN A. YABUT, CE, MPA**

Head, EFMU

*Corazon I. Flores*  
**CORAZON I. FLORES, MD, MPH, CESO IV**

Director IV

*mm*



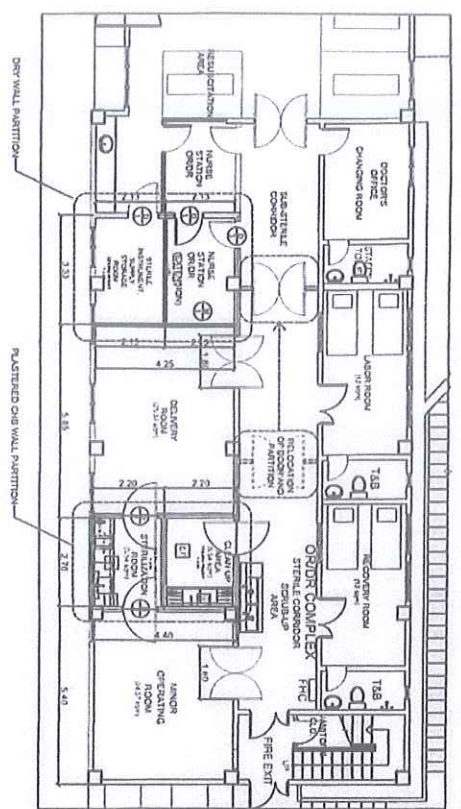

**TEMPORARY OR-DR COMPLEX**  
SCALE 1:50 MTS

| PANEL | DESCRIPTION                                | WIDTH | HEIGHT | QTY | UNIT | QTY | UNIT |
|-------|--|-------|--------|-----|------|-----|------|
| W 1   | 10MM THK TINTED GLASS SLIDING GLASS WINDOW | 1.20  | 1.20   | 1   | SET  | 1   | SET  |
| D 1   | UPVC W/NET                                 | 0.90  | 0.80   | 2   | UNIT | 2   | UNIT |
| D 2   | UPVC W/NET                                 | 0.90  | 0.80   | 2   | UNIT | 2   | UNIT |

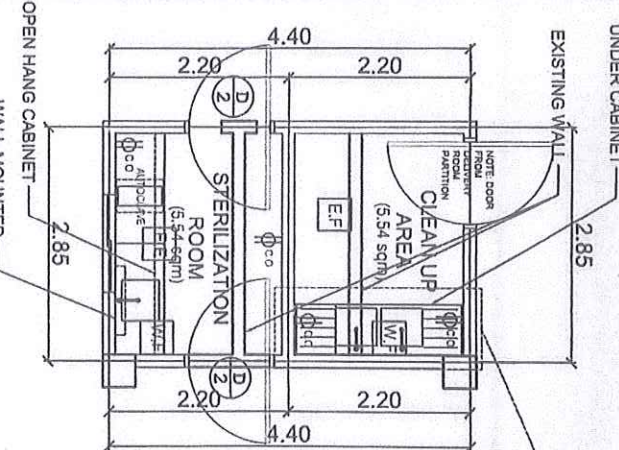

**STERILIZATION FLOOR PLAN**  
SCALE 1:50 MTS

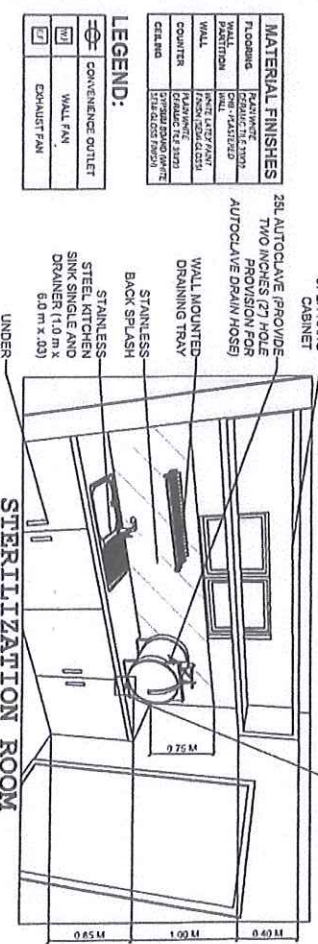

**PROJECT TITLE:** TEMPORARY OR-DR COMPLEX

**LOCATION:** ADVANCED HOSPITAL, WELFARE AND GENERAL HOSPITAL, 1, BANGSA 1/1, BANGSA, KUALA LUMPUR, MALAYSIA

**ARCHITECT:** AP/AR/PA/VA/SLA, USA

**NOTED BY:** CRISTAL GAY E. SUSTI

**RECOMMENDING APPROVAL:** VANDERKAMP

**APPROVED BY:** CRISTAL GAY E. SUSTI

**SHEET NO.:** 01

**DATE:** JUNE 1, 2023

**NOTE TO THE END USER:**  
Please review the plan before signing as approval.

**END USER:** [Signature]

**REMARKS:**

- Room for clean up area will come from removal of existing room partition.
- door from steel corridor wall for retrofitted.
- provide two nos. of 1.2m x 1.2m stainless steel sink and stainless steel drain tray.
- plasterboard partition for clean up area and sterilization room.
- provide standard locker cabinet for storage and for the floor.
- provide two nos. of 1.2m x 1.2m stainless steel sink and stainless steel drain tray.
- plasterboard partition for clean up area and sterilization room.
- provide two nos. of 1.2m x 1.2m stainless steel sink and stainless steel drain tray.

**NOTE:**  
Written dimensions on these drawings shall have precedence over scaled dimensions. Contractors shall verify and be responsible for all dimensions and conditions on the job. The designer shall be notified immediately of any variations from the dimensions and conditions shown by these drawings.

**RA 9266 SECTION 33**  
Drawings and specifications and other contract documents duly signed, stamped or sealed, as requirements of services, are the intellectual property and shall be confidential or trade secret. It shall be unlawful for any person to duplicate or make copies of said documents for use in the operation of and for other projects or buildings, whether executed partly or in whole, without the written consent of the architect or author of said documents.



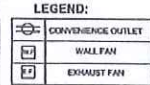
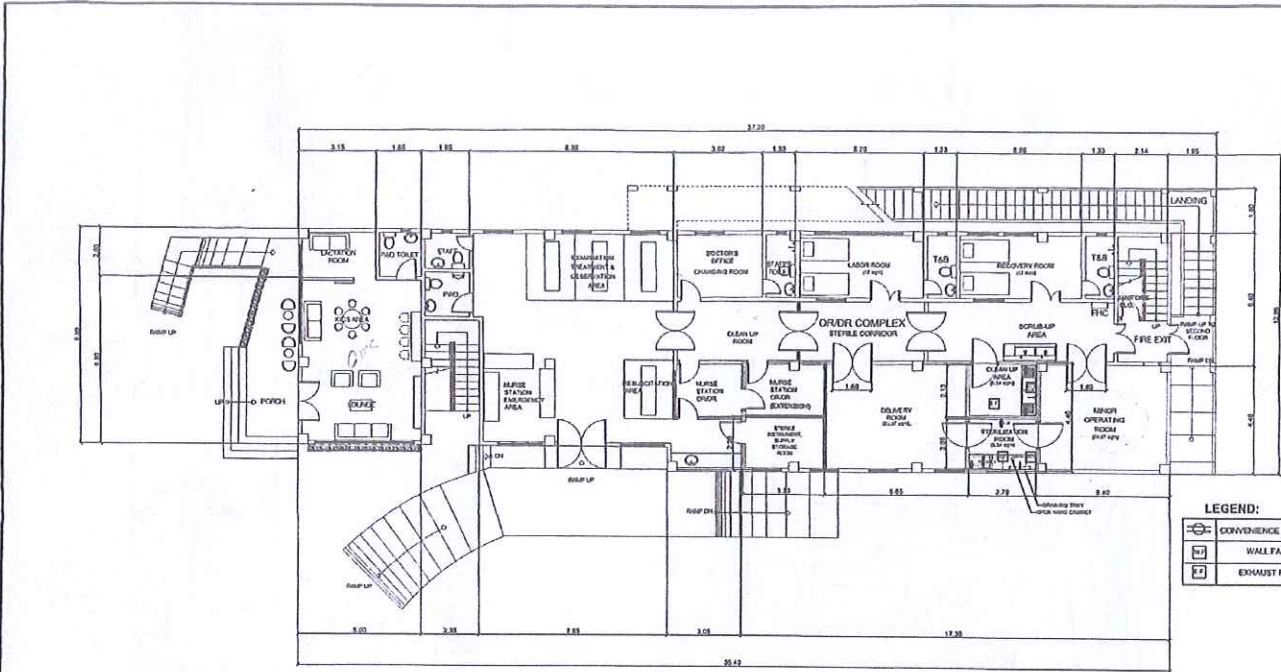

**TEMPORARY OR-DR COMPLEX**  
SCALE 1:50 MTS

**NOTE TO THE END USER:**  
Please review the plan before signing as approval.

**END USER:**  
MELANIE EYON GRACE O. SANE M.D.  
MEDICAL SPECIALIST II

**REMARKS:**  
ADDITION OF AREAS (CLEAN UP ROOM, STERILIZATION ROOM, STORAGE ROOM AT NURSE STATION, NURSE STATION EXTENSION AND JANITORS CLOSET)  
REMOVAL OF SIGN AND COUNTER AT MINOR OPERATING ROOM

NOTE FOR BLUEPRINTING

**NOTE:**  
Within dimensions on these drawings shall have precedence over scaled dimensions. Contractors shall verify and be responsible for all dimensions and conditions on the job. The engineer must be notified immediately of any variations from the dimensions and conditions shown by these drawings.

**RA 9268 SECTION 33**  
Drawings and specifications and other contract documents duly signed, stamped or sealed, as instruments of service, are the intellectual property and documents of the architect. Whether the object for which they are made is executed or not, it shall be considered for any purpose in duplicate or make copies of said documents for use in the execution of and for other projects or buildings, whether executed party or in whole, without the written consent of the architect or author of said documents.

REPUBLIC OF THE PHILIPPINES  
DEPARTMENT OF HEALTH  
MANUELES MENTAL WELLNESS AND  
GENERAL HOSPITAL  
PARRON ST., PORDACION, MANUELES BATAVE

**PROJECT TITLE**  
TEMPORARY OR-DR COMPLEX

**LOCATION:**  
MANUELES MENTAL WELLNESS AND MEDICAL HOSPITAL,  
P. MORDAS ST., PORDACION, MANUELES BATAVE

**DESIGNED BY**  
AL PALLES PARRAL LUP  
ARCHITECT

**DATE:**  
2022

**ARCHITECT**  
AR PARRAY PAGUA UAP  
REGISTERED ARCHITECT  
PARRON ST., PORDACION, MANUELES BATAVE

**PRECEDENCE:**  
DRAWING: 01.00-01.10  
ELECTRICAL: 02.00-02.10  
MECHANICAL: 03.00-03.10  
PLUMBING: 04.00-04.10  
STRUCTURE: 05.00-05.10  
SCALE: 1:50

**NOTED BY:**  
CRISTAL GAY F. SUSI  
ADMINISTRATIVE OFFICER IV  
PARRON ST.

**COORDINATED WITH:**  
EFML: ENGR. MELVIN JON A. TABUT  
EFAH: ENGR. CORNELIO ANGE M. VELASQUEZ  
HFMU: ENGR. WENYARD ANTHONY V. BANDO  
SHONS: ISABELA ROSE P. ANJICO

**RECOMMENDING APPROVAL:**  
VICENTE A. ISIP  
CHIEF ADMINISTRATIVE OFFICER  
HOSPITAL OPERATIONS & PATIENT SUPPORT SERVICE

**APPROVED BY:**  
MARIA LOURDES L. EVANGELISTA, MD, FPPA  
MEDICAL CENTER CHIEF  
PARRON ST., PORDACION, MANUELES BATAVE

**SHEET CONTENTS**

| REVISION NO. | 00 |
|--------------|----|
| AS SHOWN     | 01 |

MAY 18, 2023

Republic of the Philippines  
Department of Health  
MARIVELES MENTAL WELLNESS AND GENERAL HOSPITAL  
P. Monroe St., Poblacion, Mariveles, Bataan

PROJECT TITLE : REMODELLING OF TEMPORARY OR/ DR COMPLEX

LOCATION : MMWGH Compound, Mariveles, BATAAN

DURATION : 21 CALENDAR DAYS

**COST ESTIMATE**

| ITEM       | DESCRIPTION  | QTY.          | UNIT         | MATERIALS |            | LABOR      | TOTAL     |
|------------|--|---------------|--------------|-----------|------------|------------|-----------|
|            |  |               |              | UNIT COST | TOTAL COST | TOTAL COST |           |
| <b>I</b>   | <b>SITWORKS</b>  | <b>55.49</b>  | <b>sq.m.</b> |           |            |            |           |
|            | Removal of Existing Structure:<br>Comfort Room Fixtures<br>Affected CHB Walls<br>Affected Drywalls<br>Pavement |               |              |           |            |            |           |
|            |  |               |              |           |            | 5,700.00   | 5,700.00  |
| <b>VI</b>  | <b>MASONRY WORKS</b>   | <b>8.9775</b> | <b>sq.m.</b> |           |            |            |           |
|            | 5" CHB   | 126.00        | pcs.         | 15.00     | 1,890.00   |            |           |
|            | Portland cement  | 8.00          | bags         | 250.00    | 2,000.00   |            |           |
|            | Washed Sand  | 2.00          | cu.m.        | 900.00    | 1,800.00   |            |           |
|            | RSB 10mmØ  | 18.50         | kgs.         | 45.00     | 832.50     |            |           |
|            | Tie wire # 16  | 1.00          | kgs.         | 100.00    | 100.00     |            |           |
|            |  |               |              |           | 6,622.50   | 6,800.00   | 13,422.50 |
| <b>VII</b> | <b>TILE WORKS</b>  | <b>3.03</b>   | <b>sq.m.</b> |           |            |            |           |
|            | Countertop Finishes  | 3.03          | sq.m         | 800.00    | 2,424.00   |            |           |
|            | Portland Cement  | 1.00          | bags         | 250.00    | 250.00     |            |           |
|            | Washed Sand  | 1.00          | cu.m         | 600.00    | 600.00     |            |           |
|            | Tile Grout   | 1.00          | bags         | 50.00     | 50.00      |            |           |
|            | Tile Adhesive  | 1.00          | bags         | 280.00    | 280.00     |            |           |
|            | Tile Cutting Disc  | 1.00          | pcs          | 350.00    | 350.00     |            |           |
|            |  |               |              |           | 3,954.00   | 1,400.00   | 5,354.00  |
| <b>IX</b>  | <b>CARPENTRY &amp; JOINERY WORKS</b>   | <b>36.40</b>  | <b>sq.m.</b> |           |            |            |           |
|            | <b>A. Ceiling</b>  |               |              |           |            |            |           |
|            | 1/4" Cement Fiber Board  | 2.00          | pcs          | 480.00    | 960.00     |            |           |
|            | <b>B. Drywall Partition</b>  |               |              |           |            |            |           |
|            | 1/4" Cement Fiber Board  | 16.00         | sets         | 480.00    | 7,680.00   |            |           |
|            | Double Furring 0.60mmTHK   | 61.00         | pcs.         | 170.00    | 10,370.00  |            |           |
|            | 2 x 4 C-Purlins (1.2mm)  | 8.00          | pcs          | 750.00    | 6,000.00   |            |           |
|            | Blind Rivets   | 1.00          | box          | 500.00    | 500.00     |            |           |
|            | Concrete Nail  | 1.00          | kgs          | 90.00     | 90.00      |            |           |
|            | <b>C. Cabinets and Shelves</b>   |               |              |           |            |            |           |
|            | 3/4" Marine Plywood  | 6.00          | pcs          | 1,200.00  | 7,200.00   |            |           |
|            | Concealed Hinges   | 18.00         | pcs          | 200.00    | 3,600.00   |            |           |
|            | Cabinet Handle   | 9.00          | pcs          | 95.00     | 855.00     |            |           |
|            | Wood Glue  | 2.00          | ltrs         | 150.00    | 300.00     |            |           |
|            | Wood Treatment   | 2.00          | ltrs         | 420.00    | 840.00     |            |           |
|            | Finishing Nails  | 8.00          | kgs          | 90.00     | 720.00     |            |           |
|            | Tox with Screw   | 36.00         | pcs          | 85.00     | 3,060.00   |            |           |
|            | Masonry Drill Bit  | 9.00          | pcs          | 85.00     | 765.00     |            |           |
|            |  |               |              |           | 42,940.00  | 14,000.00  | 56,940.00 |

|             |   |              |              |           |           |          |           |
|-------------|---|--------------|--------------|-----------|-----------|----------|-----------|
| <b>X</b>    | <b>PAINTING WORKS</b>   | <b>53.67</b> | <b>sq.m.</b> |           |           |          |           |
|             | Semi-gloss latex paint  | 1.00         | tincan       | 2,875.00  | 2,875.00  |          |           |
|             | Flat latex paint  | 1.00         | tincan       | 2,325.00  | 2,325.00  |          |           |
|             | Concrete Neutralizer  | 1.00         | gals         | 380.00    | 380.00    |          |           |
|             | Tinting Color (1/4 ltr)   | 4.00         | can          | 185.00    | 740.00    |          |           |
|             | QDE #600  | 2.00         | tincan       | 2,620.00  | 5,240.00  |          |           |
|             | Patching Compound   | 3.00         | kgs          | 50.00     | 150.00    |          |           |
|             | Roller Brush 7" with tray   | 2.00         | set          | 200.00    | 400.00    |          |           |
|             | Paint Brush 4"  | 2.00         | pcs          | 150.00    | 300.00    |          |           |
|             | Paint Brush 2"  | 2.00         | pcs          | 60.00     | 120.00    |          |           |
|             | Sand Paper  | 300.00       | pcs          | 25.00     | 7,500.00  |          |           |
|             |   |              |              |           | 20,030.00 | 6,600.00 | 26,630.00 |
| <b>XIII</b> | <b>DOORS AND WINDOWS</b>  | <b>1.00</b>  | <b>lot.</b>  |           |           |          |           |
|             | 0.90M WIDTH SINGLE SWING WHITE UPVC   |              |              |           |           |          |           |
| D1          | DOOR WITH JAMB AND LOCKSETS (SEE PLAN)  | 2.00         | set          | 9,500.00  | 19,000.00 |          |           |
|             | 1.10M WIDTH SINGLE SWING WOOD (MAHOGANY) PANEL DOOR WITH 8 mm THK CLEAR VIEWING GLASS AND G.A. 18 STAINLESS STEEL PUSH AND KICK PLATE WITH JAMB AND LOCKSETS (SEE PLAN) | 2.00         | sets         | 13,400.00 | 26,800.00 |          |           |
| D2          |   |              |              |           |           |          |           |
|             | 1.6mW X 1.2mH SLIDING WINDOW IN UPVC FRAME WITH 10 mm THK CLEAR TEMPERED GLASS COMPLETE WITH LOCKSETS (SEE PLAN)  | 1.00         | sets         | 9,600.00  | 9,600.00  |          |           |
| W1          |   |              |              |           |           |          |           |
|             |   |              |              |           | 55,400.00 | 8,400.00 | 63,800.00 |
| <b>XIV</b>  | <b>PLUMBING WORKS</b>   | <b>1.00</b>  | <b>lot.</b>  |           |           |          |           |
|             | <b>SANITARY</b>   |              |              |           |           |          |           |
|             | Teflon Tape   | 20.00        | pcs          | 20.00     | 400.00    |          |           |
|             | PVC Solvent   | 10.00        | li           | 420.00    | 4,200.00  |          |           |
|             | <b>WATER SUPPLY</b>   |              |              |           |           |          |           |
|             | 3/4"Ø PPR Pipe PN 20  | 4.00         | pcs          | 250.00    | 1,000.00  |          |           |
|             | 3/4"Ø PPR Coupling PN 20  | 3.00         | pcs          | 50.00     | 150.00    |          |           |
|             | <b>FITTINGS</b>   |              |              |           |           |          |           |
|             | 2" P-Trap   | 2.00         | pcs          | 200.00    | 400.00    |          |           |
|             | 2" PVC Tee  | 2.00         | pcs          | 32.00     | 64.00     |          |           |
|             | 2" PVC Pipe   | 4.00         | pcs          | 255.00    | 1,020.00  |          |           |
|             | 2"-4" PVC Wye Enlarger  | 2.00         | pcs          | 155.00    | 310.00    |          |           |
|             | 2" PVC Elbow 135  | 2.00         | pcs          | 35.00     | 70.00     |          |           |
|             | <b>FIXTURES with ACCESSORIES</b>  |              |              |           |           |          |           |
|             | Stainless kitchen Sink, single basin with complete fittings   | 1.00         | units        | 4,500.00  | 4,500.00  |          |           |
|             | Stainless Kitchen Sink, double basin with complete fittings   | 1.00         | unit         | 6,000.00  | 6,000.00  |          |           |
|             | Stainless Faucet, Gooseneck Type, Movable tap head  | 1.00         | unit         | 2,500.00  | 2,500.00  |          |           |
|             | Stainless Faucet, Gooseneck Type  | 1.00         | unit         | 450.00    | 450.00    |          |           |
|             | Stainless Wall mounted draining tray  | 1.00         | unit         | 1,500.00  | 1,500.00  |          |           |
|             |   |              |              |           | 22,564.00 | 6,600.00 | 29,164.00 |



|           |  |             |            |           |            |            |                     |
|-----------|--|-------------|------------|-----------|------------|------------|---------------------|
| <b>XV</b> | <b>ELECTRICAL WORKS</b>  | <b>1.00</b> | <b>lot</b> |           |            |            |                     |
|           | Aircon Outlet  | 2.00        | pcs        | 280.00    | 560.00     |            |                     |
|           | Safety Breaker, 30A  | 2.00        | pcs        | 550.00    | 1,100.00   |            |                     |
|           | Exhaust fan (ceiling mounted)  | 2.00        | units      | 2,500.00  | 5,000.00   |            |                     |
|           | Wall fan   | 2.00        | units      | 2,500.00  | 5,000.00   |            |                     |
|           | Installation of 2.5hp Airconditioning Unit, Split type, Inverter, complete with power supply | 2.00        | units      | 62,000.00 | 124,000.00 |            |                     |
|           |  |             |            |           |            | 135,660.00 | 6,400.00            |
|           |  |             |            |           |            |            | 142,060.00          |
|           |  |             |            |           |            |            | <b>MATERIALS</b>    |
|           |  |             |            |           |            |            | <b>287,170.50</b>   |
|           |  |             |            |           |            |            | <b>LABOR</b>        |
|           |  |             |            |           |            |            | <b>55,900.00</b>    |
|           |  |             |            |           |            |            | <b>PROJECT COST</b> |
|           |  |             |            |           |            |            | <b>343,070.50</b>   |

Prepared by :

**JOHNIEL JUNE M. VILLANUEVA, REE**  
Engineer III

Recommending Approval :

**VINCENT A. ISIP, MPA**  
Chief Administrative Officer

Checked by:

**MELVIN JAN A. YABUT, CE, MPA**  
Engineer IV

Approved :

**ZORAIDA T. AFABLE, MD**  
Medical Officer IV

JUN 08 2023



Department of Health  
 Central Luzon Center for Health Development  
**MARIVELES MENTAL WELLNESS AND GENERAL HOSPITAL**  
 P. Monroe Street, Poblacion, Mariveles, Bataan, Philippines, 2105



Contact No: 09688545320 Email: procurement@mmwgh.gov.ph; procurement.mmwgh@gmail.com; Website: mmwgh.gov.ph

**REQUEST FOR QUOTATION**

Date: June 22, 2023  
 PR No.: 2023-06-0390 (EFMU)

A.  
**Business Name:** \_\_\_\_\_  
**Address:** \_\_\_\_\_  
**Contact No./ Email:** \_\_\_\_\_  
**TIN:** \_\_\_\_\_

B.  
**Sir/ Madam:**  
 The Mariveles Mental Wellness and General Hospital (MMWGH) through its Bids and Awards Committee invites all eligible and PhilGEPS-registered suppliers, contractors and consultants to quote the best offer for the item/s described herein subject to the Terms and Conditions and/or Technical Specifications and within the Approved Budget for the Contract. (ABC)

**Required Documents/ Information to be submitted as attachments to the quotation/ Proposal**

- PhilGEPS Registration Number/ Certificate
- Mayor's/ Business Permit
- DTI/ SEC Certificate
- BIR Form 2303
- Tax Clearance
- Sample Invoice/ O.R./ C.R.
- Omnibus Sworn Statement (for ABCs above 50K; for winning bidder only)
- Income/ Business tax Return (for ABCs above 500K)

C.  
 This pro-forma quotation maybe submitted through registered or electronic mail to the BAC Secretariat at above address or email to procurement@mmwgh.gov.ph or procurement.mmwgh@gmail.com on or before 27-Jun-2023, 5PM subject to the following **Terms and Conditions:**

- 1 All entries shall be typed or written in a clear legible manner
- 2 All prices offered herein are valid, binding and effective for THIRTY (30) calendar days upon issuance of this document. Alternative bids shall be rejected.
- 3 Price quotations to be denominated in Philippine Peso shall include all applicable government taxes subject to (BIR 2307) 5% VAT/ 1% Non-VAT and (BIR 2307) 1% EWT (Goods) or 2% EWT (Services) deductions
- 4 MMWGH may require you to submit additional documents that will prove your legal, financial and technical capability to undertake this contract
- 5 Salient provisions of the Revised IRR (RIRR) of Republic Act (RA) 9184: Section 68 - Liquidated Damages and Section 69 - Imposition of Administrative Penalties shall be observed.
- 6 MMWGH reserves the right to reject any and all quotations, declare a failure, or not award the contract pursuant to Section 41 of the same RIRR
- 7 In case of tie quotations, the BAC shall adopt and employ "toss coin" as the tie-breaking method to finally determine the single winning provider in accordance with GPPB Circular 06-2005
- 8 In case supplier's pro forma quotation is submitted, conditions will be governed by the submitted signed Request for Quotation/Proposal and/or Technical Specifications
- 9 **Delivery terms:** Delivery to MMWGH within ten (10) working days upon receipt of Purchase Order (PO) or within the working days indicated in the PO.
- 10 **Payment terms:** Fifteen (15) working days upon completion of delivery

Very Truly Yours  
  
**VINCENT A. ISIP, MPA**  
 Chief Administrative Officer

D.

| Item No. | QTY    | Unit  | ABC        | Technical Specifications/ Description      | (to be filled up by the supplier) |            |              |
|----------|--------|-------|------------|--|-----------------------------------|------------|--------------|
|          |        |       |            |  | Brand/ Model                      | Unit Price | Total Amount |
|          | 1      | lot   | 343,070.50 | REMODELLING OF TEMPORARY<br>OR/ DR COMPLEX |                                   |            |              |
|          | 55.49  | sq.m. |            | SITWORKS                                   |                                   |            |              |
|          | 1      | lot   | 5,700.00   | LABOR                                      |                                   |            |              |
|          |        |       |            | Removal of Existing Structure:             |                                   |            |              |
|          |        |       |            | Comfort Room Fixtures                      |                                   |            |              |
|          |        |       |            | Affected CHB Walls                         |                                   |            |              |
|          |        |       |            | Affected Drywalls                          |                                   |            |              |
|          |        |       |            | Pavement                                   |                                   |            |              |
|          | 8.9775 | sq.m. |            | MASONRY WORKS                              |                                   |            |              |
|          | 1      | lot   | 6,800.00   | LABOR                                      |                                   |            |              |
|          | 126    | pcs.  | 1,890.00   | 5" CHB                                     |                                   |            |              |
|          | 8      | bags  | 2,000.00   | Portland cement                            |                                   |            |              |
|          | 2      | cu.m. | 1,800.00   | Washed Sand                                |                                   |            |              |
|          | 18.5   | kgs.  | 832.50     | RSB 10mmØ                                  |                                   |            |              |
|          | 1      | kgs.  | 100.00     | Tie wire # 16                              |                                   |            |              |
|          | 3.03   | sq.m. |            | TILE WORKS                                 |                                   |            |              |
|          | 1      | lot   | 1,400.00   | LABOR                                      |                                   |            |              |
|          | 3.03   | sq.m  | 2,424.00   | Countertop Finishes                        |                                   |            |              |



|       |        |           |   |  |  |  |
|-------|--------|-----------|---|--|--|--|
| 1     | bags   | 250.00    | Portland Cement   |  |  |  |
| 1     | cu.m   | 600.00    | Washed Sand   |  |  |  |
| 1     | bags   | 50.00     | Tile Grout  |  |  |  |
| 1     | bags   | 280.00    | Tile Adhesive   |  |  |  |
| 1     | pcs    | 350.00    | Tile Cutting Disc   |  |  |  |
| 36.40 | sq.m.  |           | <b>CARPENTRY &amp; JOINERY WORKS</b>  |  |  |  |
| 1     | lot    | 14,000.00 | LABOR   |  |  |  |
|       |        |           | A. Ceiling  |  |  |  |
| 2     | pcs    | 960.00    | 1/4" Cement Fiber Board   |  |  |  |
|       |        |           | B. Drywall Partition  |  |  |  |
| 16    | sets   | 7,680.00  | 1/4" Cement Fiber Board   |  |  |  |
| 61    | pcs.   | 10,370.00 | Double Furring 0.60mmTHK  |  |  |  |
| 8     | pcs    | 6,000.00  | 2 x 4 C-Purlins (1.2mm)   |  |  |  |
| 1     | box    | 500.00    | Blind Rivets  |  |  |  |
| 1     | kgs    | 90.00     | Concrete Nail   |  |  |  |
|       |        |           | C. Cabinets and Shelves   |  |  |  |
| 6     | pcs    | 7,200.00  | 3/4" Marine Plywood   |  |  |  |
| 18    | pcs    | 3,600.00  | Concealed Hinges  |  |  |  |
| 9     | pcs    | 855.00    | Cabinet Handle  |  |  |  |
| 2     | ltrs   | 300.00    | Wood Glue   |  |  |  |
| 2     | ltrs   | 840.00    | Wood Treatment  |  |  |  |
| 8     | kgs    | 720.00    | Finishing Nails   |  |  |  |
| 36    | pcs    | 3,060.00  | Tox with Screw  |  |  |  |
| 9     | pcs    | 765.00    | Masonry Drill Bit   |  |  |  |
| 53.67 | sq.m.  |           | <b>PAINTING WORKS</b>   |  |  |  |
| 1     | lot    | 6,600.00  | LABOR   |  |  |  |
| 1     | tincan | 2,875.00  | Semi-gloss latex paint  |  |  |  |
| 1     | tincan | 2,325.00  | Flat latex paint  |  |  |  |
| 1     | gals   | 380.00    | Concrete Neutralizer  |  |  |  |
| 4     | can    | 740.00    | Tinting Color (1/4 ltr)   |  |  |  |
| 2     | tincan | 5,240.00  | QDE #600  |  |  |  |
| 3     | kgs    | 150.00    | Patching Compound   |  |  |  |
| 2     | set    | 400.00    | Roller Brush 7" with tray   |  |  |  |
| 2     | pcs    | 300.00    | Paint Brush 4"  |  |  |  |
| 2     | pcs    | 120.00    | Paint Brush 2"  |  |  |  |
| 300   | pcs    | 7,500.00  | Sand Paper  |  |  |  |
| 1     | lot.   |           | <b>DOORS AND WINDOWS</b>  |  |  |  |
| 1     | lot    | 8,400.00  | LABOR   |  |  |  |
| 2     | set    | 19,000.00 | 0.90M Width Single Swing White UPVC<br>Door with Jamb and Locksets (See Plan)   |  |  |  |
| 2     | sets   | 26,800.00 | 1.10M Width Single Swing Wood (Mahogany)<br>Panel Door with 8mm THK Clear Viewing Glass<br>And G.A. 18 Stainless Steel Push and Kick<br>Plate with Jamb and Locksets (See Plan) |  |  |  |
| 1     | set    | 9,600.00  | 1.6mW X 1.2mH SLIDING WINDOW IN UPVC FRAME<br>WITH 10 mm THK CLEAR TEMPERED GLASS<br>COMPLETE WITH LOCKSETS (SEE PLAN)  |  |  |  |
| 1     | lot.   |           | <b>PLUMBING WORKS</b>   |  |  |  |
|       |        |           | <b>SANITARY</b>   |  |  |  |
| 20    | pcs    | 400.00    | Teflon Tape   |  |  |  |
| 10    | li     | 4,200.00  | PVC Solvent   |  |  |  |
|       |        |           | WATER SUPPLY  |  |  |  |
| 4     | pcs    | 1,000.00  | 3/4"Ø PPR Pipe PN 20  |  |  |  |
| 3     | pcs    | 150.00    | 3/4"Ø PPR Coupling PN 20  |  |  |  |
|       |        |           | <b>FITTINGS</b>   |  |  |  |
| 2     | pcs    | 400.00    | 2" P-Trap   |  |  |  |
| 2     | pcs    | 64.00     | 2" PVC Tee  |  |  |  |
| 4     | pcs    | 1,020.00  | 2" PVC Pipe   |  |  |  |
| 2     | pcs    | 310.00    | 2"-4" PVC Wye Enlarger  |  |  |  |
| 2     | pcs    | 70.00     | 2" PVC Elbow 135  |  |  |  |
|       |        |           | <b>FIXTURES with ACCESSORIES</b>  |  |  |  |
| 1     | unit   | 4,500.00  | Stainless kitchen Sink, single basin with complete fittings   |  |  |  |
| 1     | unit   | 6,000.00  | Stainless Kitchen Sink, double basin with complete fitting  |  |  |  |



|   |       |               |  |  |  |  |
|---|-------|---------------|--|--|--|--|
| 1 | unit  | 2,500.00      | Stainless Faucet, Gooseneck Type, Movable tap head   |  |  |  |
| 1 | unit  | 450.00        | Stainless Faucet, Gooseneck Type   |  |  |  |
| 1 | unit  | 1,500.00      | Stainless Wall mounted draining tray   |  |  |  |
| 1 | lot   | 6,600.00      | LABOR  |  |  |  |
| 1 | lot   |               | <b>ELECTRICAL WORKS</b>  |  |  |  |
| 2 | pcs   | 560.00        | Aircon Outlet  |  |  |  |
| 2 | pcs   | 1,100.00      | Safety Breaker, 30A  |  |  |  |
| 2 | units | 5,000.00      | Exhaust fan (ceiling mounted)  |  |  |  |
| 2 | units | 5,000.00      | Wall fan   |  |  |  |
| 2 | units | 124,000.00    | Installation of 2.5hp Airconditioning Unit, Split type, Inverter, complete with power supply |  |  |  |
| 1 | lot.  | 6,400.00      | LABOR  |  |  |  |
|   |       | <b>Total:</b> | <b>343,070.50</b>  |  |  |  |

Note: Incomplete description of item/s will invalidate your quotations.

RFQ served by:

**RANDOLPH B. ABUYO**  
Canvasser

Printed Name/Signature of Bidder

MMH-04-08-01