



REQUEST FOR QUOTATION

Date: September 21, 2023
PR No.: 2023-09-0618 (EFMU)

A.

Business Name: _____

Address: _____

Contact No./ Email: _____

TIN: _____

B.

Sir/ Madam:

The Mariveles Mental Wellness and General Hospital (MMWGH) through its Bids and Awards Committee invites all eligible and PhilGEPS-registered suppliers, contractors and consultants to quote the best offer for the item/s described herein subject to the Terms and Conditions and/or Technical Specifications and within the Approved Budget for the Contract. (ABC)

Required Documents/ Information to be submitted as attachments to the quotation/ Proposal

- PhilGEPS Registration Number/ Certificate
- Mayor's/ Business Permit
- DTI/ SEC Certificate
- BIR Form 2303
- Tax Clearance
- Sample Invoice/ O.R./ C.R.
- Omnibus Sworn Statement (for ABCs above 50K; for winning bidder only)
- Income/ Business tax Return (for ABCs above 500K)

C.

This pro-forma quotation maybe submitted through registered or electronic mail to the BAC Secretariat at above address or email to procurement@mmwgh.gov.ph or procurement.mmwgh@gmail.com on or before 27-Sep-2023, 5PM subject to the following **Terms and Conditions**:

- 1 All entries shall be typed or written in a clear legible manner
- 2 All prices offered herein are valid, binding and effective for THIRTY (30) calendar days upon issuance of this document. Alternative bids shall be rejected.
- 3 Price quotations to be denominated in Philippine Peso shall include all applicable government taxes subject to (BIR 2307) 5% VAT/ 1% Non-VAT and (BIR 2307) 1% EWT (Goods) or 2% EWT (Services) deductions
- 4 MMWGH may require you to submit additional documents that will prove your legal, financial and technical capability to undertake this contract
- 5 Salient provisions of the Revised IRR (RIRR) of Republic Act (RA) 9184: Section 68 - Liquidated Damages and Section 69 - Imposition of Administrative Penalties shall be observed
- 6 MMWGH reserves the right to reject any and all quotations, declare a failure, or not award the contract pursuant to Section 41 of the same RIRR
- 7 In case of tie quotations, the BAC shall adopt and employ "toss coin" as the tie-breaking method to finally determine the single winning provider in accordance with GPPB Circular 06-2005
- 8 In case supplier's pro forma quotation is submitted, conditions will be governed by the submitted signed Request for Quotation/Proposal and/or Technical Specifications
- 9 **Delivery terms:** Delivery to MMWGH within ten (10) working days upon receipt of Purchase Order (PO) or within the working days indicated in the PO.
- 10 **Payment terms:** Fifteen (15) working days upon completion of delivery

Very Truly Yours

SGD.

VINCENT A. ISIP, MPA

Chief Administrative Officer

D.

Item No.	QTY	Unit	ABC	Technical Specifications/ Description	(to be filled up by the supplier)		
					Brand/ Model	Unit Price	Total Amount
1	1	lot	85,960.00	Materials for conversion of Modular Isolation to 18 beds General Ward Building 29-A			
				I. Steel Works			
9	pcs		6,300.00	Tubular Steel, 50mmx50mm, 1.5mm thick			
2	pcs		7,000.00	Mild Steel Plate, 3mm thick, 4'x8'			
3	kgs		750.00	Welding Rod			
				II. Floor Finishes			
3.6	sq.m		4,320.00	Rubber mat Roll, 4mm thick			
1	gals		250.00	Adhesive			
				III. Carpentry & Joinery Works			
7	sets		6,650.00	1/4" Cement Fiber Board			
28	pcs		4,760.00	Double Furring 0.60mm THK			
4	pcs		3,000.00	2x4 C-Purlins (1.2mm)			
1	box		600.00	Blind Rivets			
1	kgs		150.00	Concrete Nail			
				IV. Painting Works			
2	gals		1,310.00	QDE #600			
1	kgs		50.00	Patching Compound			
2	set		400.00	Roller Brush 7" with tray			

2	pcs	300.00	Paint Brush 4"			
2	pcs	120.00	Paint Brush 2"			
100	pcs	2,500.00	Sand Paper #300			
			V. Doors and Windows			
2	set	32,800.00	1.20M width single swing steel door with jamb and complete panic device locksets (See Plan)			
1	sets	14,700.00	1.20 width single steel door with jamb and complete stainless steel door lever type (See Plan)			
			Nothing Follows			
					Total Amount in Figures	
					Total Amount in Words	
	Total:	85,960.00				

RFQ served by:

CYRON D. RAMOS
Canvasser

Printed Name/Signature of Bidder

MMH-04-08-01

Republic of the Philippines
Department of Health
MARIVELES MENTAL WELLNESS AND GENERAL HOSPITAL
P. Monroe St., Poblacion, Mariveles, Bataan

PROJECT TITLE : CONVERSION OF MODULAR ISOLATION TO 18 BEDS GENERAL WARD
LOCATION : MMWGH Compound, Mariveles, BATAAN

COST ESTIMATE

ITEM	DESCRIPTION	QTY.	UNIT	MATERIALS		LABOR	TOTAL
				UNIT COST	TOTAL COST	TOTAL COST	
I	STEEL WORKS						
	Tubular Steel, 50mmx50mm, 1.5mm thick	9.00	pcs.	700.00	6,300.00		
	Mild Steel Plate, 3mm thick, 4'x8'	2.00	pcs	3,500.00	7,000.00		
	Welding Rod	3.00	kgs	250.00	750.00		
					14,050.00		14,050.00
II	FLOOR FINISHES						
	Rubber mat Roll, 4mm thick	3.60	sq.m	1,200.00	4,320.00		
	Adhesive	1.00	gals	250.00	250.00		
					4,570.00		4,570.00
III	CARPENTRY & JOINERY WORKS						
	1/4" Cement Fiber Board	7.00	sets	950.00	6,650.00		
	Double Furring 0.60mmTHK	28.00	pcs.	170.00	4,760.00		
	2 x 4 C-Purlins (1.2mm)	4.00	pcs	750.00	3,000.00		
	Blind Rivets	1.00	box	600.00	600.00		
	Concrete Nail	1.00	kgs	150.00	150.00		
					15,160.00		15,160.00
IV	PAINTING WORKS						
	QDE #600	2.00	gals	655.00	1,310.00		
	Patching Compound	1.00	kgs	50.00	50.00		
	Roller Brush 7" with tray	2.00	set	200.00	400.00		
	Paint Brush 4"	2.00	pcs	150.00	300.00		
	Paint Brush 2"	2.00	pcs	60.00	120.00		
	Sand Paper # 300	100.00	pcs	25.00	2,500.00		
					4,680.00		4,680.00
V	DOORS AND WINDOWS						
	D1 1.20M WIDTH SINGLE SWING STEEL DOOR WITH JAMB AND COMPLETE PANIC DEVICE LOCKSETS (SEE PLAN)	2.00	set	16,400.00	32,800.00		
	D2 1.20M WIDTH SINGLE SWING STEEL DOOR WITH JAMB AND COMPLETE STAINLESS STEEL DOOR LEVER TYPE (SEE PLAN)	1.00	sets	14,700.00	14,700.00		
					47,500.00		47,500.00
MATERIALS							85,960.00

Prepared by :

SGD.

JOHNIEL JUNE M. VILLANUEVA, REE
Engineer III

Recommending Approval :

SGD.

VINCENT A. ISIP, MPA
Chief Administrative Officer

Checked by:

SGD.

MELVIN JAN A. YABUT, CE, MPA
Engineer IV

Approved :

SGD.

MARIA LOURDES L. EVANGELISTA, MD, FPPA
Medical Center Chief II

RA 9266 SECTION 33

Drawings and specifications and other contract documents duly signed, stamped or sealed, as instruments of service, are the intellectual property and documents of the architect, whether the object for which they are made is executed or not. It shall be unlawful for any person to duplicate or make copies of said documents for use in the repetition of and for other projects or buildings, whether executed partly or in whole, without the written consent of the architect or author of said documents.

NOTE:
Written dimensions on these drawings shall have precedence over scaled dimensions. Contractors shall verify and be responsible for all dimensions and conditions on the job. The designer must be notified immediately of any variations from the dimensions and conditions shown by these drawings.

REMARKS:

- TO PROVIDE BARRIER/PARTITION BETWEEN ISOLATION ROOMS AND CLEAN ROOMS.
- TO OBSERVE UNIDIRECTIONAL FLOW FOR ISOLATION ROOMS, OBSERVE PROPER SETUP FOR DOFFING AND DONNING.

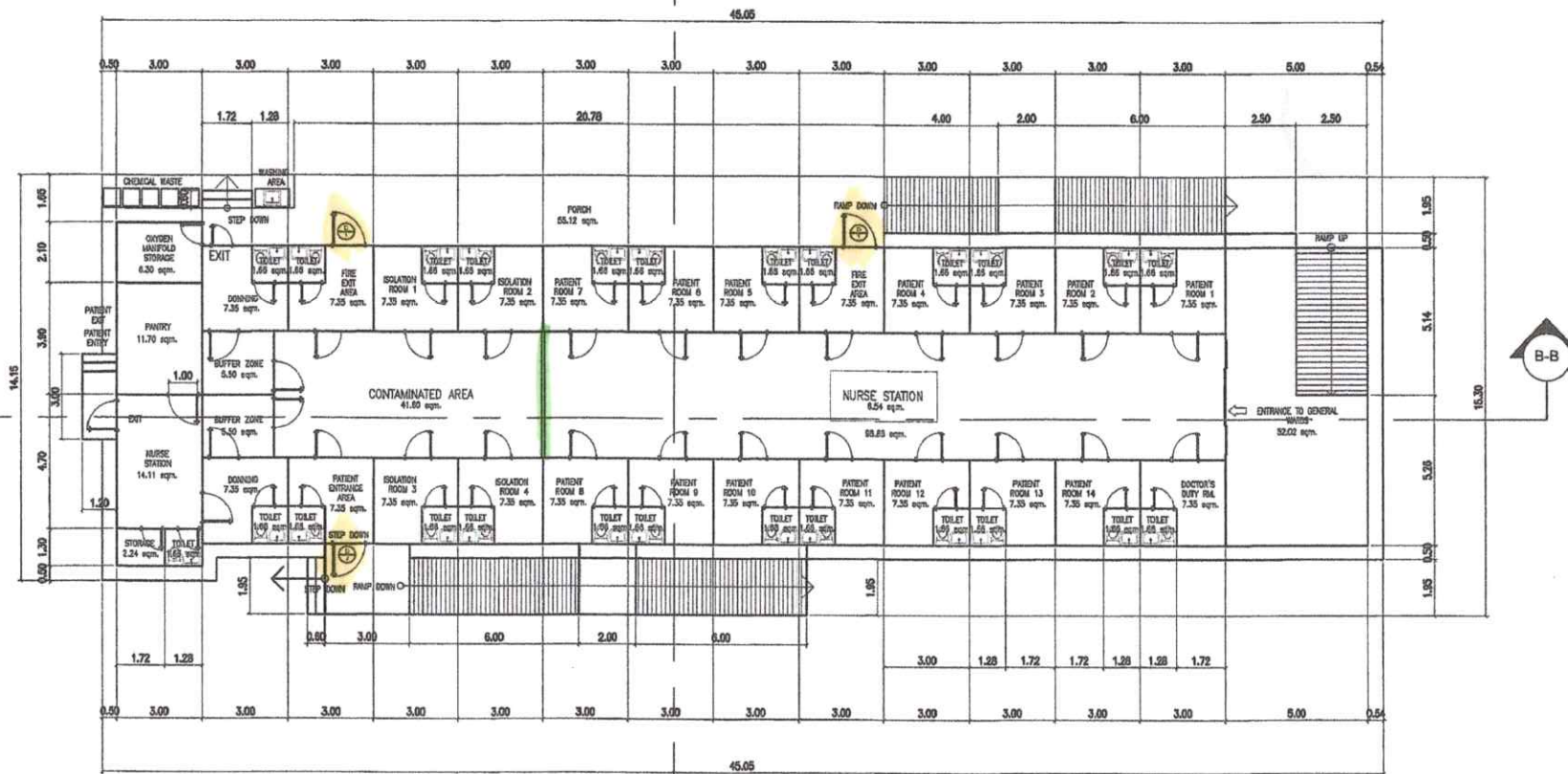



GROUND FLOOR PLAN
 SCALE 1:75 MTS
 TOTAL FLOOR AREA = 639.89 SQM.

SGD.
 AR. AVELINO V. DE LEON, UAP
CERTIFIED TRUE COPY

 DEPARTMENT OF HEALTH MARIVELES MENTAL WELLNESS AND GENERAL HOSPITAL P. MARINO ST., P. BATAAN, MARIVELES, BATAAN	DESIGNED BY: SGD. ADMINISTRATIVE OFFICER IV HEALTH FACILITY DEVELOPMENT SECT-01 DRAWN BY: SGD. JASBENO MARICOR ROSA, UAP ADMINISTRATIVE ASSISTANT 9 HEALTH FACILITY DEVELOPMENT SECT-01	CONFORMED BY: END-USER SGD. MARIA PIA A. SALVADOR MD, FPCR MEDICAL SPECIALIST III TROPICAL INFECTIONS DIVISION	PROJECT TITLE 18 BEDS GENERAL WARD LOCATION: 1ST FLOOR, MARIVELES MENTAL WELLNESS AND GENERAL HOSPITAL P. MARINO ST., P. BATAAN, MARIVELES, BATAAN	CHECKED BY: SGD. DR. PAULO V. BAGUIA, UAP ADMINISTRATIVE OFFICER IV HEALTH FACILITY DEVELOPMENT SECT-01	NOTED BY: SGD. CRISTAL GAY F. SUSI ADMINISTRATIVE OFFICER IV PLANNING UNIT	REVIEWED BY: SGD. MELVIN JAN A. YABUT, CE, MPA ENGINEER IV ENGINEERING AND FACILITY MANAGEMENT UNIT	RECOMMENDING APPROVAL: SGD. VINCENT A. ISIP, MPA CHIEF ADMINISTRATIVE OFFICER HOSPITAL OPERATIONS/PATIENT SUPPORT DIVISION	APPROVED BY: SGD. CORAZON I. FLORES, MD, MPH, CESO IV DIRECTOR IV SGD.	SHEET CONTENT: AS SHOWN	REVISION NO.: 00 SHEET NO.: A1 of A5 DATE: 2024_0821
--	---	---	---	--	---	--	---	--	-----------------------------------	--

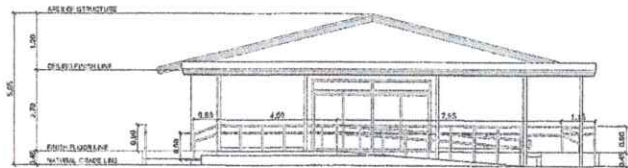
DRAWING FORM



1 FRONT ELEVATION
SCALE 1:75 MTS

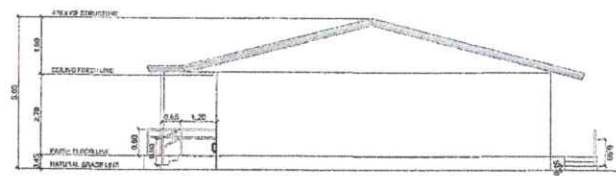

2 REAR ELEVATION
SCALE 1:75 MTS

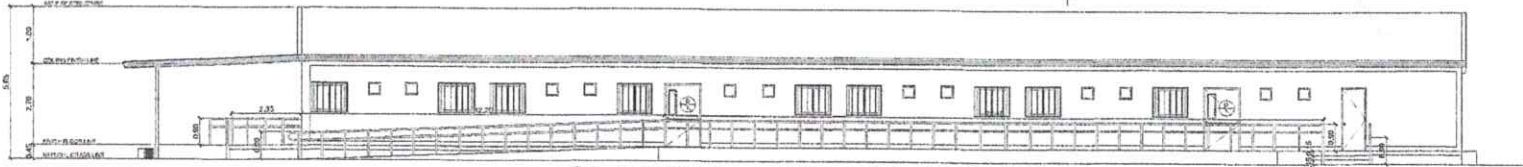

3 RIGHT SIDE ELEVATION
SCALE 1:75 MTS

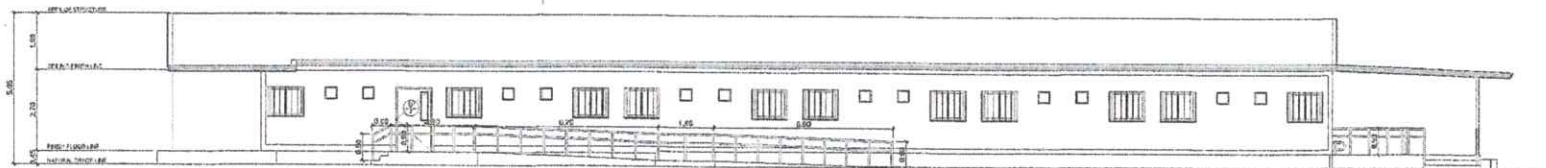

4 LEFT SIDE ELEVATION
SCALE 1:75 MTS

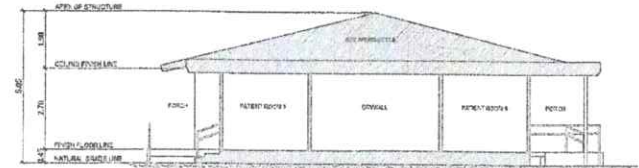

5 SECTION THRU A-A
SCALE 1:75 MTS

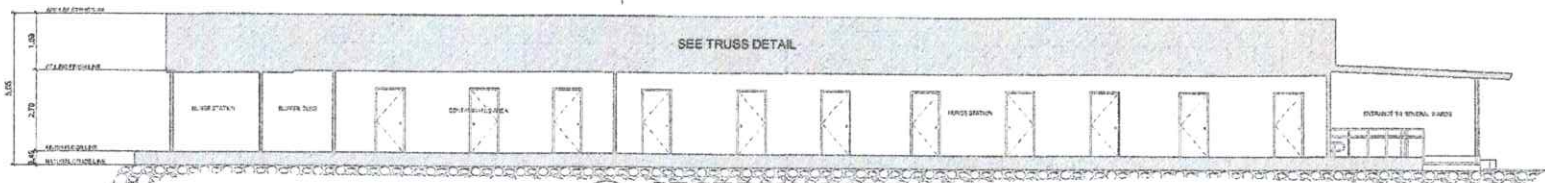

6 SECTION THRU B-B
SCALE 1:75 MTS

RA 9266 SECTION 33

Drawings and specifications and other contract documents duly signed, stamped or sealed, as instruments of service, are the intellectual property and documents of the architect, whether the object for which they are made is executed or not. It shall be unlawful for any person to duplicate or make copies of said documents for use in the repetition of and for other projects or buildings, whether executed partly or in whole, without the written consent of the architect or author of said documents.

NOTE:
Written dimensions on these drawings shall have precedence over scaled dimensions. Contractors shall verify and be responsible for all dimensions and conditions on the job. The designer must be notified immediately of any variations from the dimensions and conditions shown by these drawings.

REMARKS:
ADDITIONAL PORCH AND RAMP WITH RAILINGS IN THE RIGHT SIDE AND LEFT SIDE ELEVATION OF THE FACILITY

SGD.
AR. AVELINO V. DE LEON, UAP

CERTIFIED TRUE COPY

<p>REPUBLIC OF THE PHILIPPINES DEPARTMENT OF HEALTH MARIVELES MENTAL WELLNESS AND GENERAL HOSPITAL P. MIGNONIE ST., POBLACION, MARIVELES IS., BATAAN</p>	<p>DESIGNED BY: SGD. RICHARD V. PAGUIA, UAP REGISTERED ARCHITECT IV HEALTH FACILITY DEVELOPMENT SECTION</p>	<p>CONFORMED BY: END-USER SGD. MARICRIPA K. SASSADOR, MD, FPCCP MEDICAL SPECIALIST III TROPICAL INFECTIOUS DISEASES</p>	<p>PROJECT TITLE 18 BEDS GENERAL WARD</p>	<p>CHECKED BY: SGD. AR. PABLO V. PAGUIA, UAP ADMINISTRATIVE OFFICER IV HEALTH FACILITY DEVELOPMENT SECTION</p>	<p>NOTED BY: SGD. CRISTAL GAY F. SUSI ADMINISTRATIVE OFFICER IV PLANNING UNIT</p>	<p>REVIEWED BY: SGD. MELVIN JANAL YABUT, CE, MPA ENGINEER IV ENGINEERING AND FACILITIES MANAGEMENT UNIT</p>	<p>RECOMMENDING APPROVAL: SGD. VINCENT J. ISIP, MPA CHIEF ADMINISTRATIVE OFFICER HOSPITAL OPERATION PAYMENT SUPPORT SERVICES</p>	<p>APPROVED BY: SGD. CORAZON I. FLORES, MD, MPH, CESO IV DIRECTOR IV SGD.</p>	<p>SHEET CONTENT: AS SHOWN</p>	<p>REVISION NO.: 00</p> <p>SHEET NO.: A2 of A5</p> <p>DATE: 04/20/24</p>
	<p>DRAWN BY: SGD. JAZEND MARIBELA ROSA, UAP ADMINISTRATIVE ASSISTANT II HEALTH FACILITY DEVELOPMENT SECTION</p>	<p>LOCATION: GENERAL MENTAL WELLNESS AND GENERAL HOSPITAL PARRONCE ST., POBLACION, MARIVELES BATAAN</p>								

Drawings and specifications and other contract documents duly signed, stamped or sealed, as instruments of service, are the intellectual property and documents of the architect, whether the object for which they are made is executed or not. It shall be unlawful for any person to duplicate or make copies of said documents for use in the repetition of and for other projects or buildings, whether executed partly or in whole, without the written consent of the architect or author of said documents.

NOTE:
Written dimensions on these drawings shall have precedence over scaled dimensions. Contractors shall verify and be responsible for all dimensions and conditions on the job. The designer must be notified immediately of any variations from the dimensions and conditions shown by these drawings.

REMARKS:
PROVISION OF DOORS IN PATIENT ENTRANCE AREA AND PATIENT EXIT AREA

SCHEDULE	DOOR DESIGN	DESCRIPTION	DIMENSION	LOCATION
D 1		PANEL: 44MM THK GAUGE 18 GALVANIZED SHEET WITH 10MM THK TEMPERED GLASS VISION PANEL JAMB: 2"X4" INCH RABBET GALVANIZED DOOR JAMB HINGE: (4) FOUR STAINLESS STEEL FLAG HINGES LOCKSET: STAINLESS STEEL PANIC DEVICE DOOR HANDLE OTHER HARDWARE FINISHES: HEAVY DUTY DOOR CLOSER RUBBER LINING AROUND THE DOOR FINISHES: EPOXY PRIMER GREY	WIDTH: 1.20 HEIGHT: 2.20 SQ.M/UNIT: 2.64 QTY: 2 TOTAL SQM: 5.28	1 - CONTAMINATION EXIT AREA 1 - GENERAL WARD EXIT AREA
		PANEL: 44MM THK GAUGE 18 GALVANIZED SHEET WITH 10MM THK TEMPERED GLASS VISION PANEL JAMB: 2"X4" INCH RABBET GALVANIZED DOOR JAMB HINGE: (4) FOUR STAINLESS STEEL FLAG HINGES LOCKSET: STAINLESS STEEL DOOR LEVER TYPE OTHER HARDWARE FINISHES: COMPLETE ALL LOCKSETS, AND HARDWARES	WIDTH: 1.20 HEIGHT: 2.20 SQ.M/UNIT: 1.76 QTY: 1 TOTAL SQM: 1.76	1 - ENTRANCE DOOR WAY OF CONTAMINATED AREA

SCHEDULE OF DOORS
 SCALE 1:60 MTS

SGD.
 AR. AVELINO V. DE LEON, uap
CERTIFIED TRUE COPY

 REPUBLIC OF THE PHILIPPINES DEPARTMENT OF HEALTH MARIVELDES MENTAL WELLNESS AND GENERAL HOSPITAL P. MONIVOR ST., Poblacion, Mariveles, Bataan	DESIGNED BY: SGD. ADMINISTRATIVE OFFICER IV HEALTH FACILITY DEVELOPMENT SECTION	CONFORMED BY: END-USER SGD. MARIA RUFFA MAGDUR, MD, FPCP MEDICAL SPECIALIST III MEDICAL PROFESSIONS DIVISION	PROJECT TITLE 18 BEDS GENERAL WARD	CHECKED BY: SGD. AR. PABLO V. RAGUIA, UAP ADMINISTRATIVE OFFICER IV HEALTH FACILITY DEVELOPMENT SECTION	NOTED BY: SGD. CRISTAL GAY F. SUSI ADMINISTRATIVE OFFICER IV PLANNING UNIT	REVIEWED BY: SGD. MELVIN JAY A. YABUT, CE, MPA ENGINEER IV INSTITUTIONAL FACILITIES MANAGEMENT UNIT	RECOMMENDING APPROVAL: SGD. VINCENT A. ISIP, MPA CHIEF ADMINISTRATIVE OFFICER HOSPITAL OPERATIONS/HEALTH SUPPORT DIVISION	APPROVED BY: SGD. CORAZON I. FLORES, MD, MPH, CESO IV DIRECTOR IV	SHEET CONTENT: AS SHOWN	REVISION NO.: 00 SHEET NO.: A3 of A5 DATE: 2023-04-10
	DRAWN BY: SGD. JASBEND MARELLA ROSA, UAP ADMINISTRATIVE ASSISTANT II HEALTH FACILITY DEVELOPMENT SECTION	LOCATION: MARIVELES MENTAL WELLNESS AND GENERAL HOSPITAL P. MONIVOR ST., POBLACION, MARIVELDES, BATAAN	APPROVED BY: SGD.	SHEET NO.: A3 of A5						

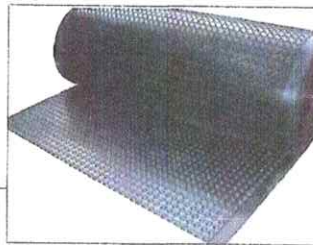
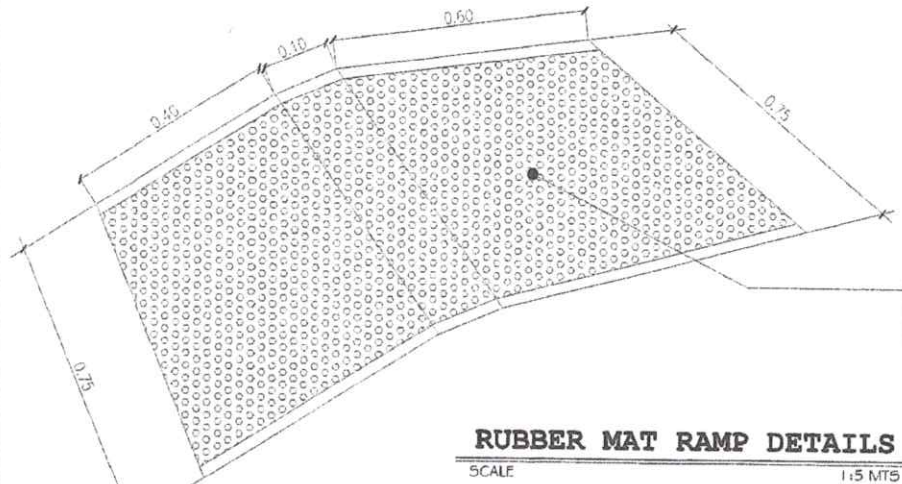
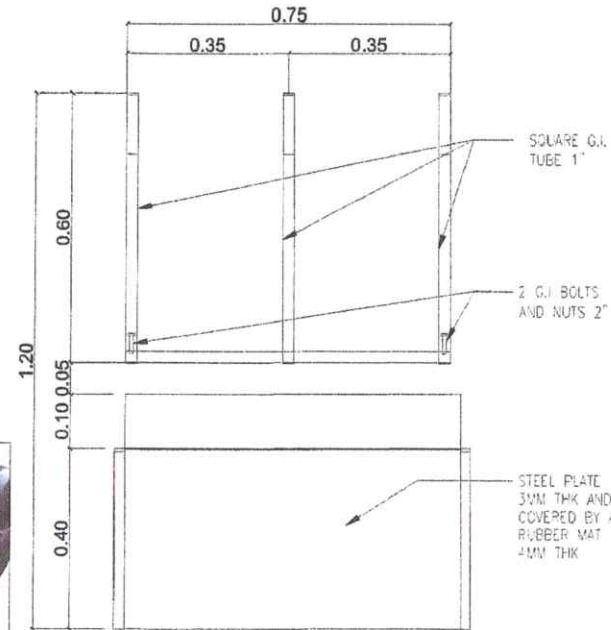
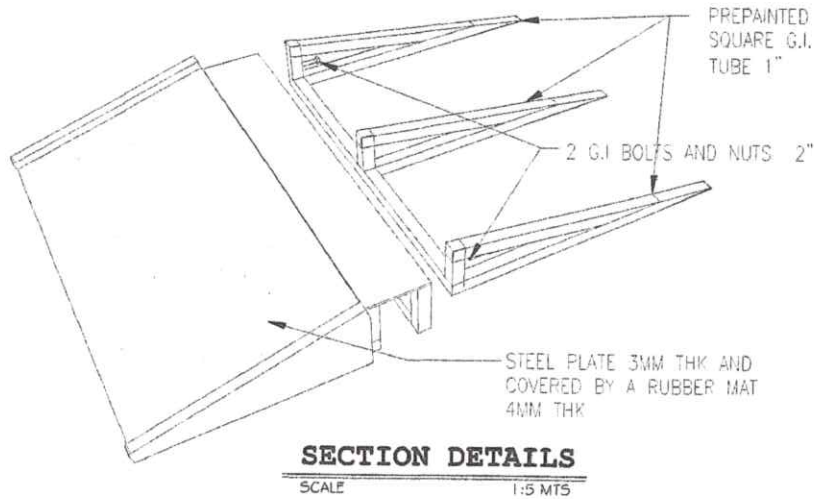
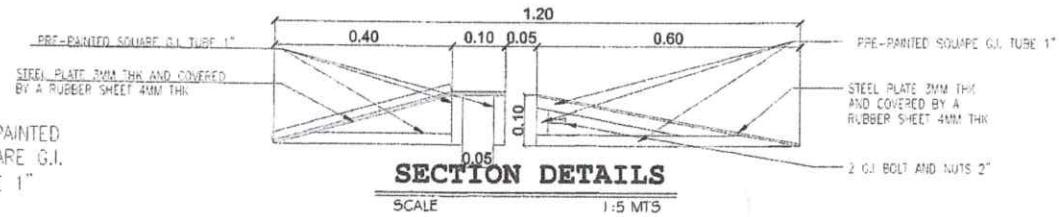

RA 9266 SECTION 33

Drawings and specifications and other contract documents duly signed, stamped or sealed, as instruments of service, are the intellectual property and documents of the architect, whether the object for which they are made is executed or not. It shall be unlawful for any person to duplicate or make copies of said documents for use in the repetition of and for other projects or buildings, whether executed partly or in whole, without the written consent of the architect or author of, said documents.

NOTE:
Written dimensions on these drawings shall have precedence over scaled dimensions. Contractors shall verify and be responsible for all dimensions on the job. The designer must be notified immediately of any variations from the dimensions shown by these drawings.

REMARKS:
TO PROVIDE ACCESSIBILITY OF PATIENTS AND STAFF MOBILITY.

SGD.
AR. AVELINO V. DE LEON, uap
CERTIFIED TRUE COPY

<p>REPUBLIC OF THE PHILIPPINES DEPARTMENT OF HEALTH MARIVELLES MENTAL WELLNESS AND GENERAL HOSPITAL PARKSIDE ST., POBLACION, MARIVELLES, BATAAN</p>	<p>DESIGNED: SGD. PAUL V. PAGUIA, UAP ADMINISTRATIVE OFFICER IV HEALTH FACILITY DEVELOPMENT SECTION</p>	<p>CONFORMED BY: END-USER SGD. MARIA PM A. SIVADOR, MD, FPCP MEDICAL SPECIALIST III TROPICAL INFECTIOUS DISEASE</p>	<p>PROJECT TITLE 18 BEDS GENERAL WARD</p>	<p>CHECKED BY: SGD. AR. PAULO V. PAGUIA, UAP ADMINISTRATIVE OFFICER IV HEALTH FACILITY DEVELOPMENT SECTION</p>	<p>NOTED BY: SGD. CRISTAL GAY F. SUSI ADMINISTRATIVE OFFICER IV PLANNING UNIT</p>	<p>REVIEWED BY: SGD. MELVIN JAN M. YASUT, CE, MPA ENGINEER IV ENGINEERING & FACILITIES MANAGEMENT UNIT</p>	<p>RECOMMENDING APPROVAL: SGD. VINCENT A. ISIP, TIPA CHIEF ADMINISTRATIVE OFFICER HOSPITAL OPERATIONS/PATIENT SUPPORT SERVICE</p>	<p>APPROVED BY: SGD. CORAZON I. FLORES, MD, MPH, CESO IV DIRECTOR IV</p>	<p>SHEET CONTENT: AS SHOWN</p>	<p>REVISION NO.: 00</p> <p>SHEET NO.: A4 of A5</p> <p>DATE: 2023-10-10</p>
	<p>DRAWN BY: SGD. ANZENZO RING ROSA, UAP ADMINISTRATIVE ASSISTANT II HEALTH FACILITY DEVELOPMENT SECTION</p>	<p>LOCATION: MINDU, LAGUNA DELIFILES AND COAGRA HOSPITAL PARKSIDE ST. POBLACION MARIVELLES BATAAN</p>	<p>NO. OF RAMP = 4 SETS</p>	<p>SCALE: A4</p>	<p>SGD.</p>	<p>SGD.</p>	<p>SGD.</p>	<p>SGD.</p>	<p>SGD.</p>	<p>SGD.</p>
	<p>DRAWING FORM</p>									
	<p>MMH-HFD-04-10-01</p>									

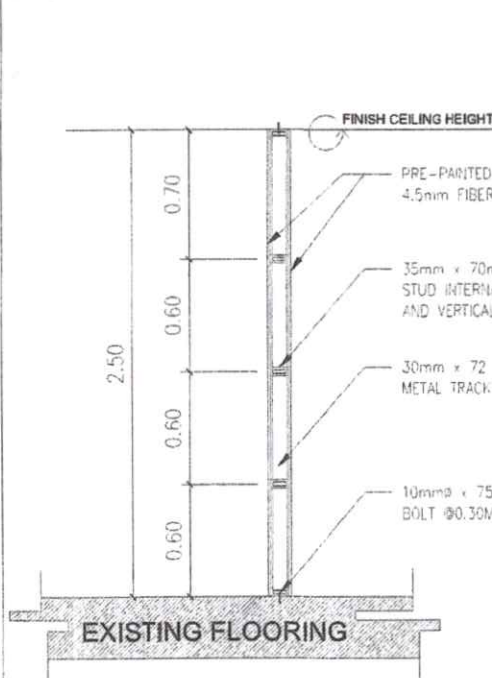

SECTION DETAIL

SCALE 1:12 MTS

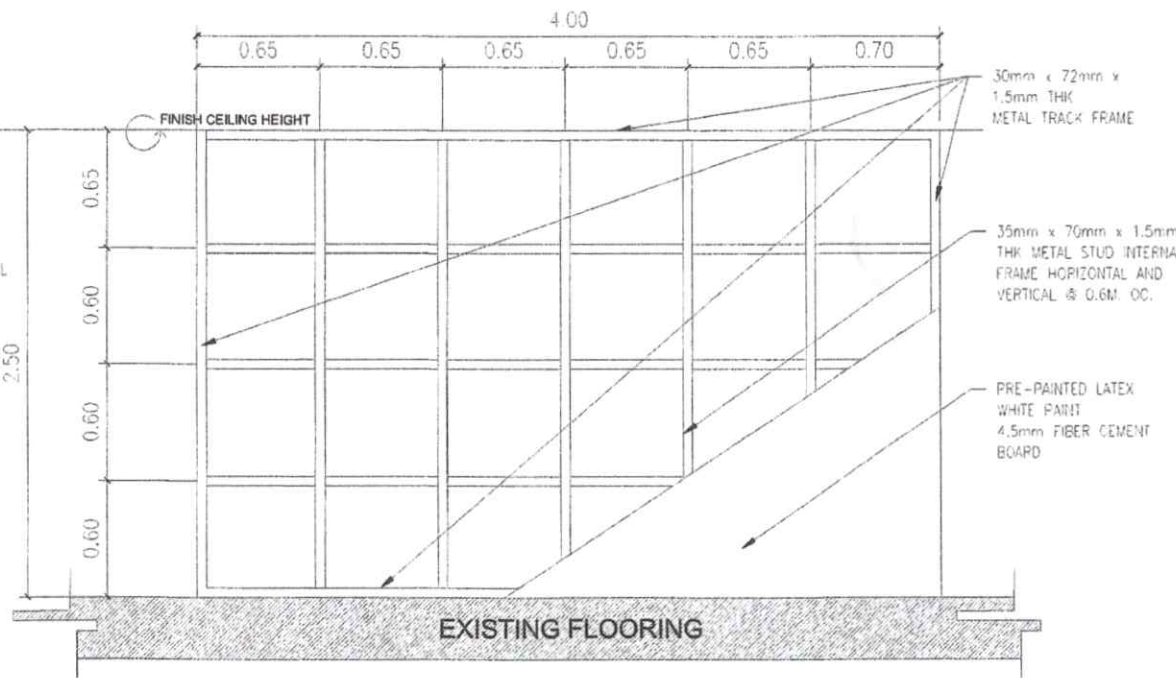

DETAIL OF DRYWALL PARTITION WALL

SCALE 1:12 MTS

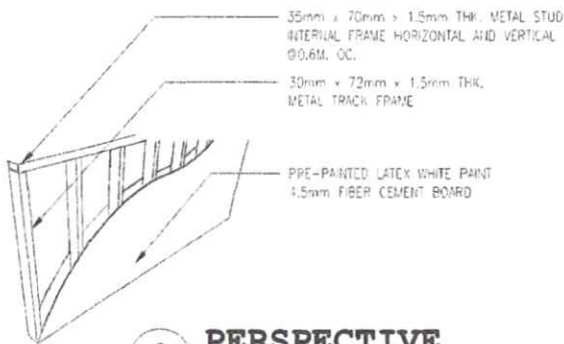

PERSPECTIVE

SCALE 1:12 MTS

RA 9266 SECTION 33

Drawings and specifications and other contract documents duly signed, stamped or sealed, as instruments of service, are the intellectual property and documents of the architect, whether the object for which they are made is executed or not. It shall be unlawful for any person to duplicate or make copies of said documents for use in the repetition of and for other projects or buildings, whether executed partly or in whole, without the written consent of the architect or author of said documents.

NOTE:
Written dimensions on these drawings shall have precedence over scaled dimensions. Contractors shall verify and be responsible for all dimensions and conditions on the job. The designer must be notified immediately of any variations from the dimensions and conditions shown by these drawings.

REMARKS:
TO PROVIDE BARRIER/PARTITION BETWEEN ISOLATION ROOMS AND CLEAN ROOMS

SGD.
AR. AVELINO V. DE LEON, UAP
CERTIFIED TRUE COPY

<p>REPUBLIC OF THE PHILIPPINES DEPARTMENT OF HEALTH MARIVELES MENTAL WELLNESS AND GENERAL HOSPITAL P. MONROE ST., POBLACION, MARIVELES, BATAAN</p>	<p>DESIGNED: SGD. AR. AVELINO V. DE LEON, UAP REGISTERED ARCHITECT</p>	<p>CONFORMED BY: END-USER SGD. MARCELO P. SANCHEZ, MD, FPDP MEDICAL SPECIALIST III TROPICAL INFECTIOUS DISEASES</p>	<p>PROJECT TITLE 18 BEDS GENERAL WARD</p>	<p>CHECKED BY: SGD. DR. PAULO V. PAGUIA, UAP ADMINISTRATIVE OFFICER IV HEALTH FACILITY DEVELOPMENT SECTION</p>	<p>NOTED BY: SGD. CRISTAL GAY F. SUSI ADMINISTRATIVE OFFICER IV PLANNING UNIT</p>	<p>REVIEWED BY: SGD. MELVIN JAN A. VASUT, CE, MPA ENGINEER IV ENGINEERING AND FACILITIES MANAGEMENT UNIT</p>	<p>RECOMMENDING APPROVAL: SGD. VINCENT A. ISIP, MPA CHIEF ADMINISTRATIVE OFFICER HOSPITAL OPERATIONS/ PATIENT SUPPORT SERVICES</p>	<p>APPROVED BY: SGD. CORAZON I. FLORES, MD, MPH, CESO IV DIRECTOR IV</p>	<p>SHEET CONTENT: AS SHOWN</p>	<p>REVISION NO.: 00</p> <p>SHEET NO.: A5 of A5</p> <p>DATE: 2023-08-23</p>
	<p>DRAWN BY: SGD. JACENDO L. SANCHEZ, UAP ADMINISTRATIVE ASSISTANT II HEALTH FACILITY DEVELOPMENT SECTION</p>	<p>LOCATION: WING 2, ISOLATION WARD 2023A PHOENIX ST. POBLACION, MARIVELES, BATAAN</p>								



Department of Health
Central Luzon Center for Health Development
MARIVELES MENTAL WELLNESS AND GENERAL HOSPITAL

P. Moroc Street, Pollocos, Mariveles, Bataan, Philippines, 2105
Trunkline: +63479354617, Office of the COH: +63476339006 Email: mmh@gov.ph mmh.gov.ph



DRAWING REQUEST FORM

Date/Time Request: JULY 10, 2023 / 11:15 AM
Requested by: MARIA PIA A. SALVADOR, MD, FPCP
Unit/Division: IPCC
Proposed Project: CONVERSION OF MODULAR ISOLATION FACILITY TO MEDICAL WARD FOLLOWING IPC PROTOCOLS
Floor area: _____
Location: ON THE EXISTING MODULAR ISOLATION BUILDING

Objective/Purpose: AS PER RLED RECOMMENDATION:
* TO PROVIDE BARRIER/PARTITION BETWEEN ISOLATION ROOMS AND CLEAN ROOMS.
* TO OBSERVE UNIDIRECTIONAL FLOW FOR ISOLATION ROOMS, OBSERVE PROPER SETUP FOR DOFFING AND DONNING.

SGD.

Review by: Division Head ZORAIDA F. AFABLE, MD VINCENT M. ISIP, MPA
Officer-in-Charge CHIEF ADMINISTRATIVE OFFICER

Date Received: JULY 10, 2023
Received by: VINCENT M. ISIP, MPA

TARGET DATE SUBMITTED TO END-USER	ACTUAL DATE SUBMITTED TO END-USER	LAPSE (DAYS)	REMARKS
AUGUST 4, 2023	JULY 18, 2023 JULY 24, 2023	n/a	Submitted on time

Total No. of working days:

Reviewed by: SGD.
PAULO V. PABUIA
Administrative Officer IV

Noted by: SGD.
CRISTAL GAY F. SUSI
Administrative Officer IV

Acknowledged by: SGD.
MARIA PIA A. SALVADOR, MD, FPCP
Signature over printed name

Approved by: SGD.
VINCENT M. ISIP, MPA
Chief Administrative Officer

MMH-HFD-04-05-02

CERTIFIED TRUE COPY

SGD.
ARCHIE O. QUINONES